The TECHNICIAN

1955

OA 31724

Digitized by the Internet Archive
in 2022 with funding from
Boston Public Library

https://archive.org/details/technician1955bost

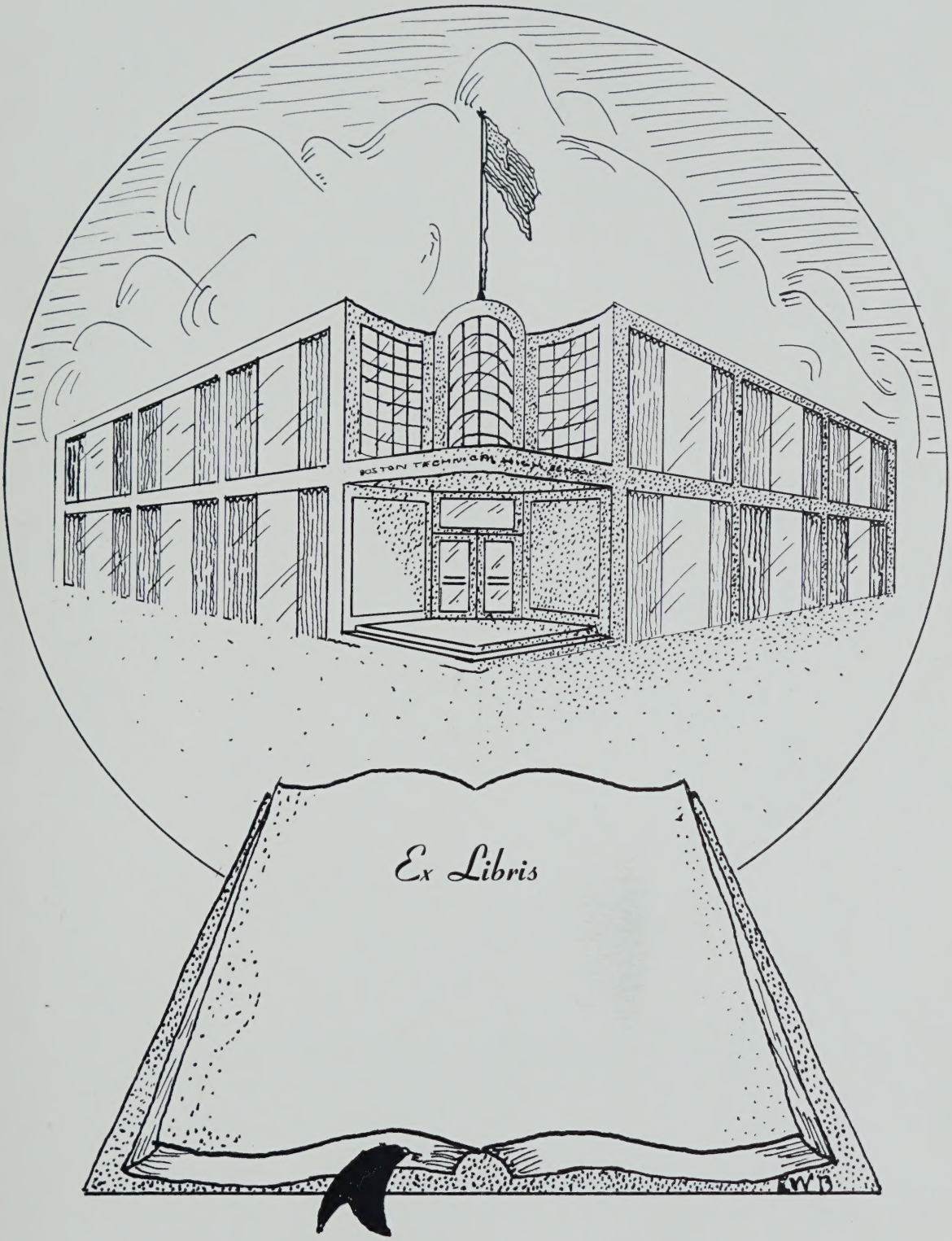

Our School of the Future

BOSTON TECHNICAL
HIGH SCHOOL
BOSTON
MASSACHUSETTS
PRESENTS .....

The Technician

1945

And the Story of its Graduates

Fond memories will pervade your thoughts.....

With the advent of 1955 came new experiences for many boys of Technical High. The preparation and writing of sundry articles and items for the "Technician" gave many Seniors their first impression of journalism. Our zealous staff has worked diligently together for many months so that you, the students, may always remember the important and pleasing events which occurred during your four years at Technical High.

We have all come a long way since first entering Tech. We now begin to realize that the road ahead will be long and tedious. Like new-born babes coming into the world, we are yet unaware of our environment but eager to find out what life is like. We are fortunate to live in a land as prosperous as this, for each of us may now choose the particular field of endeavor he wishes. The opportunities are abundant to any enthusiastic individuals such as Technical High produces.

Many years from now as you reminisce through the "Technician," fond memories will pervade your thoughts. We, the staff, sincerely hope that you will cherish this keepsake more and more as time passes on.

Previous graduates, in whose footsteps we are about to tread, have set a criterion which I know we will follow: "To take our places among the better citizens of our country, state, and community."

Martin S. Cohen
Editor

Elected to.....

Positions of.....

Class Leadership.....

GEORGE MALOOF ..... *President*

JAMES BRADY ..... *Vice-President*

PAUL WENTZELL ..... *Secretary*

RONALD GILROY ..... *Treasurer*

Walter T. Durnan

Headmaster

Continue to Cherish

The Virtues of Industry,

Integrity, and High Purpose

To each one of you, at the completion of your course at Technical High School, it is my pleasure to extend the very best wishes of the Faculty. We believe that the years with us have been well spent and that you are prepared satisfactorily for the work you will be called upon to accomplish. We are confident that, upholding the high ideals and the traditions of this school, you will continue to cherish the virtues of industry, integrity, and high purpose. Insofar as you develop these qualities, in that degree will your lives be productive, happy, and effective.

Your Headmaster,

Walter T. Durnan

Our Dedicatee

MR. HERBERT P. CARTER

Our Guidance Counselor

To the Members

Of the Class of 1955.....

I want to extend my sincere thanks to you for your kindness in dedicating the Year Book to me this year. It is one of the nicest things that has happened to me in thirty years of teaching. I only hope that the services of the Guidance Department have been of sufficient value to you to merit this token of your good will.

I wish you the best of everything in the years that lie ahead of you. As to the future of your generation I am optimistic. Despite threats of war abroad and certain conditions here at home that we can hardly be proud of, it is on the whole a good world that you are about to enter and most of the people in it are good people. Opportunities for those who want to go to college or to other institutions of higher learning were never better. For those of you who are going immediately into industry, employment prospects are only fair at present, but they should improve by the time you graduate. I am convinced that fine things are in store for the American people and that we are going to achieve in this country a higher standard of living and a greater measure of happiness than any we have known before. I further believe that we shall attain this goal in the lifetime of most of the members of your class.

It's great to be young in times like these, with your life ahead of you and with so much to look forward to. My fondest hope for each one of you is that you will always retain the buoyancy, optimism, and enthusiasm of your youth, and that life will be a glorious adventure for you to the last day that you live.

I congratulate you upon the successful completion of your high school course and I cordially invite you to drop in at the Guidance Office anytime you feel that we can be of service to you.

HERBERT P. CARTER,
Guidance Counselor

Mr. Walter T. Durnan

an

Outstanding Headmaster

and

a Distinguished Educator

GUNNAR MUNNICK
Woodworking

EDWARD J. POWERS
Modern Languages

PHILIP J. SPANG
Machine Shop

FRANCIS E. GIBBONS
History

BURTON L. CUSHING
Science

DEXTER A. MOWER
Forging

LOUIS VAN HAM
Drafting

JAMES H. HOLLAND
Mathematics

NATHANIEL J. HASENFUS
English

Our Department Heads

These Were

Back Row: Messrs. Fogarty, Mulloy, Campbell, White, Johnson, Daly, Brokvist, Carey, Liberfarb, Cristiani, Burns, Dailey, McGrath, Lofgren, Squires, Resnick, Mistler, Bowes, Foulkes, Grueter, Wall, Rosen, Hurley, Moore.

SOME SCENES WE

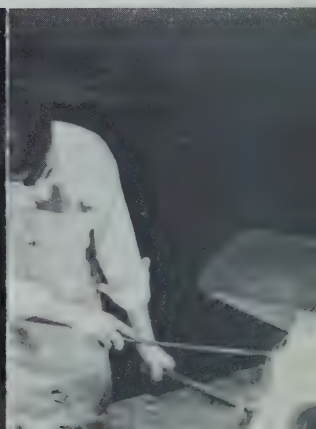

Our Teachers

Middle Row: Messrs. Oakes, McKenney, Mackey, Bernard, Golden, Rosenthal, Webster, McMahan, Packard, Powers, Ricci, Cox, Cummings, O'Dowd, Gabel, Avin, Hamer, J. Moran, Rosengard, Duffy, Murray, Foley, Furber, O'Neil, Galvin.

Front Row: Mrs. Cogghill, Miss Bracelin, Miss Carney, Messrs. Kelly, DiGiacomo, Carter, Racine, Hasenfus, Holland, Gibbons, Durnan, VanHam, Cushing, G. Munnick, Spang, Harrison, Breen, Plumb, Mrs. Barry, Miss McKeon, Mr. Fleming.

SHALL ALL REMEMBER

CLASS
OF 1955

Karl H. Adamian
"Manners Make The Man"
Last School: Woodrow Wilson Jr. High
College: Northeastern
Ambition: To be a success
School Activities: Football
Hobbies: Bowling, Skating Swimming, Fishing

Joseph A. Ahearn
"Joe"
"To thine own self be true and thou canst not be false to any man"
Last School: Blessed Sacrament
College: Saint Joseph's Novitiate
Ambition: Lay Brother
School Activities: Football, Track, Corridor Patrol, Student Council, Prom Committee, Class Day Committee, Adjutant Captain

Richard D. Anderson
"Andy"
"Give to the world the best you have and the best will come back to you."
Last School: Patrick F. Gavin
College: University of Mass.
Ambition: Chemist
School Activities: Cadet Officer, Student Council, Basketball
Hobbies: Fishing, Bowling

Anthony E. Antonellis
"Tony"
"You learn with your eye and your ear and not with your mouth."
Last School: Saint Colombkille's
College: Boston University
Ambition: Designer
School Activities: Class Chairman, Cross Country, Chess, Pre-driving, Track, Student Council, Junior Class President, Drafting Standards, Yearbook Staff
Hobbies: Music, Sports

Robert E. Azulay
"Bob", "Flip"
"You learn more and more about less and less until you know a lot about nothing."
Last School: Dearborn
College: Northeastern
Ambition: Draftsman
School Activities: Prom, Class Day, Yearbook, Pre-driving
Hobbies: Dancing, Bowling, Baseball, Photography, Bop Music

Charles C. Aftosmes
"Charlie"
"Have Faith in Thine Ability"
Last School: Grover Cleveland Jr. High
College: Wentworth
Ambition: Architecture
School Activities: Art, Prom, Yearbook, Student Council, Class Day, Pre-driving
Hobbies: Woodworking, Guns, Art, and Bowling

John E. Amico
"Jack"
"Do it today, tomorrow there may be a law against it."
Last School: Saint Francis Xavier
College: B. U. Evening School
Ambition: Clothes Buyer
School Activities: Lunch Room Patrol, Yearbook Staff, Cadet Officer, Prom, Class Day Committees.
Hobbies: Dancing, Golf, and Roller Skating

Francis M. Andrews
"Frank" — "Skippy"
"Do unto others as you would have them do unto you."
Last School: P. T. Campbell
College: Northeastern
Ambition: Engineer
School Activities: Camera Club, Lunch Room Patrol, Chess Club
Hobbies: Work, Baseball, Tennis, Ping Pong, Television, Movies, Chess

Guy G. Arena
"The only way to get anything out of life is to chase it."
Last School: John Cheverus
College: Northeastern
Ambition: Draftsman
School Activities: Harvest Dance, Prom, Class Day Committees, Baseball Manager, Model Boat Club
Hobbies: Dancing, Bowling, Football, Cars

Roger W. Bacon
"Poke Chops"
"A wise man does not care for what he can't have."
Last School: R. G. Shaw
College: Wentworth
Ambition: Engineer
School Activities: Band, Pole Vaulter, Prom Committee
Hobbies: Autos, Underwater

Class History

As we are about to pass through the immortal portals of our beloved Technical High and leave the protective guidance of our efficient instructors to venture into the relentless, unchartered world, we reminisce about our past four years of servitude.

Stephen F. Baker
"Curly"
"Come with knowledge, go with empty pockets."
Last School: P. T. Campbell
Ambition: Television Expert
School Activities: Driving Club
Hobbies: Radio, T. V., Cars

John L. Barlow
"Jack"
"Today is the tomorrow you worried about yesterday."
College: Mass. Maritime Academy
Ambition: U. S. Navy
School Activities: Hockey
Hobbies: Hockey, Pool, Swimming, Cards

James P. Barry
"Jim"
"The head begins to swell when the mind stops growing."
Last School: St. Margaret's
College: Teachers College
Ambition: Teacher
School Activities: Glee Club
Hobbies: Dancing and Record Collecting

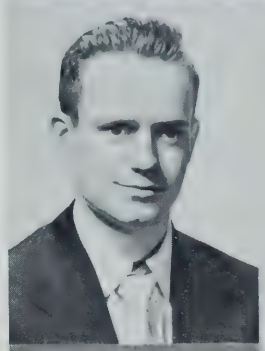

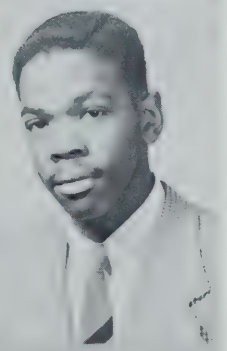

Richard E. Bayne
"Richie"
"To clown is human; to forgive divine."
Last School: Boston Latin School
College: Harvard
Ambition: Retirement
School Activities: Track, Pre-driving, Drill Team, Yearbook Staff, Cadet Officer
Hobbies: Collecting Cartoons, Drum and Bugle Corps

Thomas J. Beausang
"Tom"
"Genius is patience."
Last School: St. Joseph's, Boston
College: Wentworth
Ambition: Machinist
School Activities: Pre-driving
Hobbies: Jazz Records, Cars, Pool

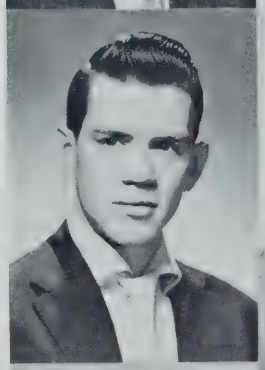

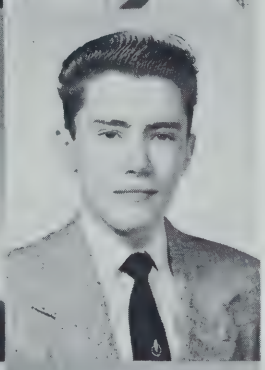

Paul P. Bentley
"Good things come in small packages."
Last School: St. Joseph's, Roxbury
Ambition: To be a success
School Activities: Member of Committees
Hobbies: Being a social lion

Charles D. Bergin
"Charlie"
"Laugh and be happy men."
Last School: St. Angela's
College: Wentworth
Ambition: To be a success in industry
School Activities: Baseball, Co-Capt., Track, Basketball, Pre-driving
Hobbies: Sports Woodworking, Electricity

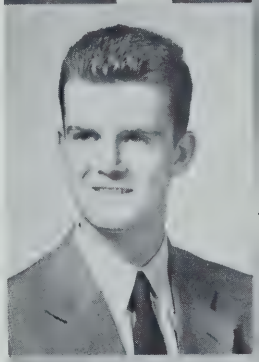

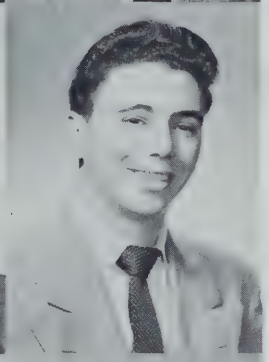

Carl J. Bertolino
"Bert"
"Worth makes the man; the want of it the fellow."
Last School: Patrick F. Gavin
College: Mass. School of Art
Ambition: Artist
School Activities: Track
Hobbies: Art

Anthony M. Bevere
"Tony"
"Don't put off till tomorrow, what you can do today."
Last School: Patrick T. Campbell
Ambition: Machinist
Hobbies: Sports

Henry T. Bishop
"Hank"
"A little man may cast a great shadow."
Last School: Grover Cleveland
Ambition: To make a "million"
School Activities: Pre-driving, T Service, Yearbook Committees
Hobbies: Cars, Speedboat Racing, Sailing

As our freshman year began, we walked into school with a bewildered look on our faces. We were directed to the modernistic splendor of the auditorium, where we listened to an orientation address by Mr. Walter T. Durnan, our headmaster. In his welcome he stressed the importance of retaining Technical's high traditions and keeping the school spirit prevailing throughout our four-year stay. We were then assigned to our respective home-rooms where we began the long year.

Emil W. Boire
"Em"
"Ve grow too soon old and so late schmart."
Last School: William Howard Taft
College: Northeastern
Ambition: Materials Handling Engineer
School Activities: Cadet Capt., T-Service, Artisan Editor, Class Day Committee, Prom Committee, Junior Achievement
Hobbies: Guns, Hunting

Donald R. Boudreau
"Skid"
"Life begins at 2:33"
Last School: St. Margaret's
College: Wentworth
Ambition: To become a Mechanical Engineer
School Activities: Science Fair
Hobbies: Boating, Fishing, Hunting, Jazz Records

Paul J. Boudreau
"Buddy"
"Life begins at 2:33"
Last School: M. E. Curley
College: Boston University
Ambition: Electrical Engineer
School Activities: Bowling Team, Prom Committee, Class Day Committee
Hobbies: Music, Sports

James F. Brady
"Jim"
"Long live the Irish!"
Last School: Latin
College: Northeastern
Ambition: To become a Mechanical Engineer
School Activities: Class Day Comm., Student Council, Captain in Drill, Artisan Staff, Prom Comm., Harvest Dance Comm., Vice-President of Class, Yearbook Staff
Hobbies: Photography, Skating, Swimming

James A. Buchan
"Jim"
"A mouth is a fool's trap."
Last School: Mary E. Curley
College: B. U.
Ambition: Construction Engineer
Hobbies: Playing Cards

Paul A. Bordieri
"Bordy"
"An ounce of patience is worth a pound of brains."
Last School: Joseph H. Barnes
Ambition: Construction
School Activities: Student Council, Drill Officer, Drafting Club, Art Club, T-Service, Track, Class Representative
Hobbies: Bowling, Swimming

Louis W. Boudreau
"Lou"
"Some defeats are only installments to victory."
Last School: John Cheverus School
College: Northeastern
Ambition: To coach Football
School Activities: Art Club, Class Day Committee
Hobbies: Pool, Bowling, Guns, Boxing, Softball, Football, Swimming

Daniel P. Bradley
"Danny"
"In God We Trust"
Last School: Saint Mary's
College: Northeastern
Ambition: To be a success
School Activities: Football, Baseball, Hockey, Track
Hobbies: Sports, Swimming, Dancing, Bowling

Vincent S. Bruno
"Vinny"
"He who hesitates is lost"
Last School: Assumption
Ambition: Machinist
School Activities: Pre-driving
Hobbies: Photography

Daniel A. Buldini
"Dan", "Stretch"
"Time once past never returns, the moment which is lost is lost forever."
Last School: John Cheverus
College: Undecided
Ambition: Automotive Engineer
School Activities: Track Team, Cadet Officer (Captain), T-Service, Service Patrol, Yearbook Staff, Artisan Staff, Student Council
Hobbies: Automobile Mechanics, Model Airplanes and Cars, Skating; Ice and Roller

The first week of school is, as always, the best. We did nothing, it seems, but fill out information cards and receipts, and of course there was very little homework. Until we learned our way around the school, we were forever coming into classes late with the silly excuse, "I got lost!" This was partly due to the upper-classmen who beguiled us continually, sending us up to the swimming pool on the seventh floor, to the telegraph department (the carrier pigeons in the old tower), and to the dark and dreary forge shop.

Theodore P. Burbank
"Ted" (King Kong)
"As we grow wise, we talk less and say more."
Last School: Woodrow Wilson
College: Simmons College
Ambition: To be a success
School Activities: Football, Track, Artisan, Driving, Harvest Dance Committee, Year Book Staff, T-Service
Hobbies: Weight Lifting, Cars, Sports

Paul F. Burke
"Nick" — "Robin Hood"
"All's well that ends well."
Last School: Mather
College: U. of Mass.
Ambition: Social Worker
School Activities: Artisan, Year Book, Pre-driving, J. V. Baseball
Hobbies: Swimming, Camping

Bartholomew J. Campanella
"Bart"
"Champions are made not born."
Last School: John Cheverus
College: University of Massachusetts
Ambition: To win the State Meet
School Activities: Track, Baseball, Pre-driving, Harvest Dance, Prom
Hobbies: Sports

Ronald J. Capeloti
"Cappy"
"A good heart is better than all the heads in the world."
Last School: P. F. Gavin
College: Northeastern
Ambition: Politician
School Activities: Pre-driving
Hobbies: Handball, Bowling, Pool, Swimming

Arthur T. Carroll
"Artie"
"A good worker is never overpaid."
Last School: B. C. High
College: Wentworth Institute
Ambition: To be a success in life
School Activities: Driving Education, Class Day Committee
Hobbies: Bowling, Baseball, Football, Dancing

William A. Burchill
"Bill"
"I wander with a hungry heart."
Last School: Robert Gould Shaw
College: Teachers College
Ambition: Teacher
Hobbies: Dining, Dancing

Robert S. Byron
"Chub"
"A small man casts a big shadow."
Last School: St. Gregory's
College: Northeastern
Ambition: To be a success
School Activities: Senior Class Day and Prom Committees
Hobbies: Sports, Music

James R. Cannon
"Jim"
"From little acorns mighty oak trees grow."
Last School: F. V. Thompson
College: Wentworth
Ambition: Constructural Engineer
Hobbies: Model Trains, Automobiles

Francis X. Cardoza
"Fran"
"Be merry although sad."
Last School: Sacred Heart
College: Wentworth Institute
Ambition: To become a Draftsman and settle down
School Activities: Drafting Standards, Prom, Class Day, Harvest Dance, Pre-driving
Hobbies: Dancing, Bowling, Singing, Record Collector

Francis D. Cassidy
"Hoppy"
"Neither a borrower nor a lender be."
Last School: St. Catherine's
Ambition: Jet Pilot
School Activities: Model Planes
Hobbies: Model Airplane, Pool

We were quite confident, however, for we had at long last reached high school and felt that nothing could prevent us from reaching our goal. Little did we realize that our four-year term would be no picnic and that we had four bridges to cross before we would receive our pardons.

After our first meeting with General Breen, the military idol of all Technical students, we immediately decided to retire. However, disciplinary methods, although sometimes harsh, were effective, and soon we grew

Cosimo F. Celona
"Sonny"
"It is better to live one day as a lion than a hundred years as a sheep."
Last School: John Cheverus
College: Boston Teachers College
Ambition: Shop Instructor
School Activities: Cadet Officer, Draft'g Standards, "T"- Service
Hobbies: Hunting, Skating, Model Building

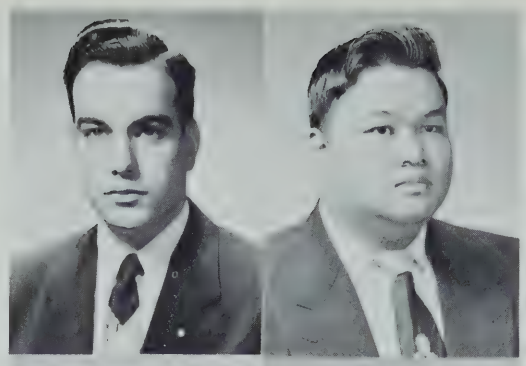

David Chin
"By nature men are endowed with highest gifts."
Last School: William H. Taft
Ambition: Draftsman or Machinist
School Activities: Model Airplane Club
Hobbies: Tropical fish, Airplanes

Albert E. Cipriano
"Al"
"Sharp as a bread knife but twice as crumby."
Last School: R. G. Shaw
Ambition: To have a career in Naval Aviation
School Activities: Cadet Officer, T-Service
Hobbies: Swimming, Bowling, Roller Skating, Aviation

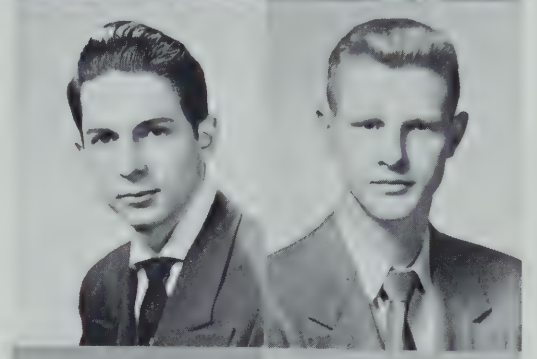

Daniel C. Clifford
"Dan"
"Till then"
Last School: St. William's
College: Wentworth
Ambition: Machinist
School Activities: Pre-driving
Hobbies: Hunting, Swimming

Richard G. Coffey
"Dick"
"Smile and the world smiles with you, snore and you sleep alone."
Last School: Patrick F. Gavin
College: Bentleys School of Accounting
Ambition: To swim Channel 7
Hobbies: Pool, Swimming

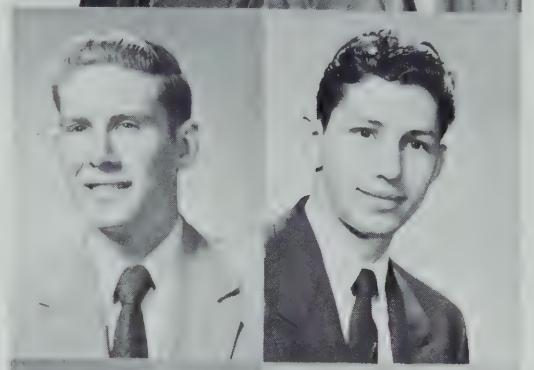

Martin S. Cohen
"Marty"
"Trifles make perfection but perfection is no trifle."
Last School: Frank V. Thompson
College: Harvard
Ambition: Chemical Engineer
School Activities: Editor-in-Chief Year Book, Artisan Staff, Harvest Dance, Class Day and Prom Committees, Cadet Officer, Corridor Patrol, Model Car Club, Student Council
Hobbies: Baseball, Ice Skating, Newton Girls

Arthur R. Collins
"A.J."
"In the coldest flint there is hot fire."
Last School: St. Catherine's
Ambition: To manage a Star Market
School Activities: Driving Class

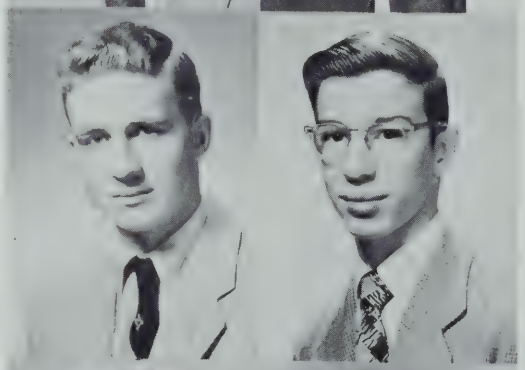

Hedley A. Collins
"Bump"
"You get out of school, what you put in it."
Last School: Mary E. Curley
Ambition: To become a Naval Photographer
Hobbies: Photography, Dancing, Sports

David S. Conley
"Monster"
"A little man may cast a great shadow."
Last School: Mather
College: Franklin Technical Institute
Ambition: Draftsman
Hobbies: Model Railroads

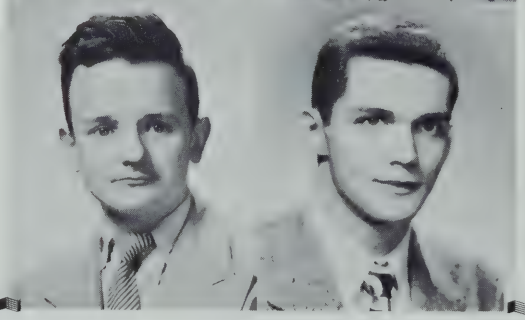

Thomas A. Connaughton
"Tom"
"A winner never quits; A quitter never wins."
Last School: Thomas A. Edison
Ambition: U. S. Navy
Hobbies: Football, Baseball, Basketball, Swimming

to like this majestic "old soldier." We eagerly looked forward to the various forums and assemblies, especially since attending them meant missing a period and receiving one less home lesson. In one of these assemblies, we first learned of Junior Achievement, which consists of a number of small businesses run by its own elected officers. Our first year finally came to an end and we departed for a pleasant vacation.

The following September found us once again facing the not unhappy

John J. Connelly
"Johnny"
"Money isn't everything, but it's nice to have."
Last School: Blessed Sacrament
College: Northeastern
Ambition: Electrical Engineering
School Activities: Drum and Bugle Corps, Pre-driving Class
Hobbies: Baseball, Fishing, Swimming

Thomas F. Connolly
"Saint"
"In the coldest flint there is hot fire."
Last School: Washington Irving Junior High
College: Boston College
Ambition: Math Teacher
School Activities: Artisan
Hobbies: Hunting

Richard D. Costello
"Mouse"
"Don't count your chickens before they hatch."
Last School: William Howard Taft
College: Boston College
Ambition: Further education for better job
School Activities: Class Representative
Hobbies: Bowling, Dancing, Baseball, Football

William P. Coyne
"Bill"
"I am a coin of value."
Last School: Mary E. Curley
Ambition: To be a success
Hobbies: "One Car"

Edward P. Culhane
"Ebba"
"That's the way the ball bounces."
Last School: P. F. Gavin
College: Northeastern
Ambition: Civil Engineer
School Activities: Basketball, Cadet Officer
Hobbies: Basketball, Hiking, Fishing

Edward J. Connolly
"Ed"
"He who expects nothing is never disappointed."
Last School: St. William's
College: Northeastern
Ambition: To be a success
School Activities: Camera Club, Pre-driving Club
Hobbies: Having a good time

A. James Cooke
"Jim"
"You pass this way but once — Make the most of it."
Last School: Wm. B. Rogers
College: Northeastern
Ambition: Electronic Engineer
School Activities: Division Chairman, Junior Class Secretary, T-Service, Member Student Council, Represent School at Rotary Meetings, Harvest Dance Committee
Hobbies: Radio, Electronics, Reading

Bernard J. Couming
"Bernie"
"The whole world is crazy, except me and thee, and sometimes I wonder about thee!"
Last School: St. Mark's
Ambition: To be successful
School Activities: Art Club, Camera Club, Yearbook Staff
Hobbies: Drawing, Photography

William J. Crehan
"Billy"
"To be or not to be that is the question."
Last School: James P. Timilty
College: M. I. T.
Ambition: Electric Engineering
Hobbies: Fixing broken things around the household

Frank J. Cusick
"Frank"
"Live and Learn"
(Some people just live)
Last School: William Barton Rogers J. H.
College: Northeastern
Ambition: Surveying
School Activities: Hockey
Hobbies: Bowling, Baseball, Hockey

prospect of another year in the atmosphere of our unusual surroundings. Our sophomore year, however, proved to be more invigorating and inspirational. We met Mr. Carey, our new track coach, who, assisted by Captain John O'Leary, led us to heights in the city regimentals. At the same time, Mr. Campbell, our diligent hockey coach, led us to the city championship. In the annual science fair, high honors were awarded to one of our more studious classmates, Robert Gundal, for his outstanding work on the "Ou-

Michael H. Dennis
"Mike" alias Dennis
"The Menace"
"With my camera, I can do things in a snap."
Last School: Frank V. Thompson
College: Northeastern
Ambition: Chemical Engineer
School Activities: Yearbook Staff, T-Service, Camera Club
Hobbies: Photography, Basketball

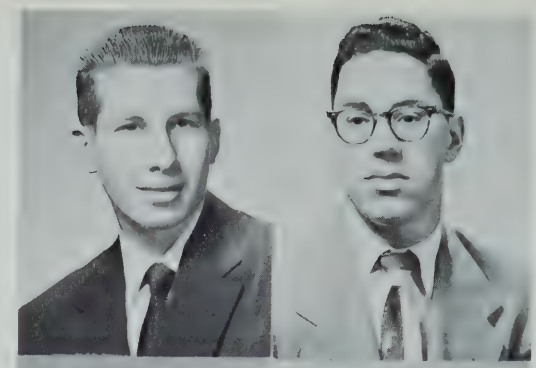

Paul P. DiFazio
"Pauly"
"A little man may cast a great shadow."
Last School: Washington Irving
College: Mass. Pharmacy
Ambition: Chemist
School Activities: Model Club
Hobbies: Golf, Bowling, Basketball, Billiards

Gerald J. Digiovanni
"Digi"
"There are no gains without pains."
Last School: Washington Irving
College: Boston University
Ambition: Business Administration
Hobbies: Bowling, Pool, Cars

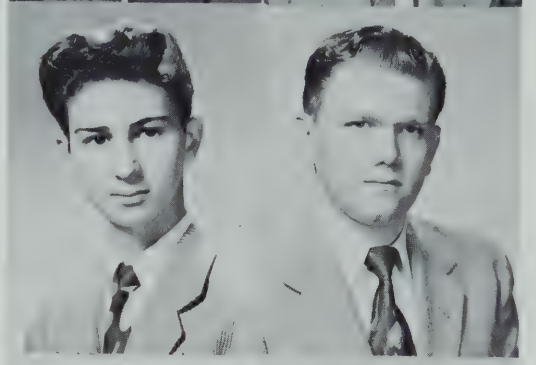

Douglas M. DiGregorio
"Digger"
"Often the test of course is not to die but to live."
Last School: Francis Parkman School
College: Boston College
Ambition: Telephone Engineer
School Activities: Football, Baseball
Hobbies: Skating, Skiing

Joseph J. DiMare
"Joe-D"
"You learn more and more about less and less until you know a lot about nothing."
Last School: John Cheverus
College: B. U. or Tufts
Ambition: To finish college
School Activities: Track, Football, 1st Rep.
Hobbies: Sports, Swimming, Horseback Riding, Bowling

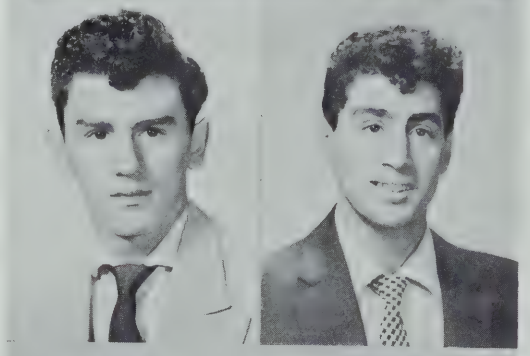

Paolo DiPaolo
"Junie"
"A little man casts a great shadow."
Last School: Patrick T. Campbell
Ambition: Army
School Activities: Driving Club, Track
Hobbies: Swimming, Baseball, Football

Angelo J. DiPierro
"Al"
"If a man deceives you once shame on him, if twice shame on you."
Last School: O. W. Holmes
College: Northeastern
Ambition: Engineer
School Activities: Art Club, Harvest Dance, Prom and Class Day Committees, Artisan Staff, Yearbook Staff, Student Council
Hobbies: Hunting, Cars, Dancing, J. A.

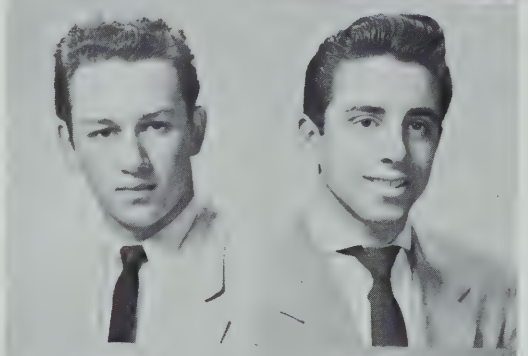

Anthony T. DiStefano
"Tony"
"If you can't play a sport, be a sport."
Last School: Patrick F. Gavin
College: Northeastern University
Ambition: Engineer
School Activities: Baseball, Track
Hobbies: Dancing, Fishing, Bowling

William E. Dodd
"Bill"
"Better late than never."
Last School: Mather
College: Northeastern
Ambition: Surveyor
School Activities: Pre-driving, Honor Roll
Hobbies: Football, Baseball Cards

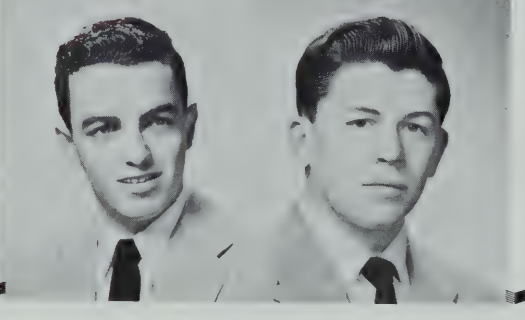

Clement G. Doherty
"Dots"
"When you get to the end of your rope, tie a knot."
Last School: St. Mary's, Charlestown
Ambition: Mechanic Machinist
School Activities: T-Service, Harvest Dance, Prom, Class Day
Hobbies: Car Engines

din Coil," (a secret weapon).

This was a memorable year, for we all became village "smithys" working under the spreading beams and pipes, and most of us can still hear the ringing in our ears of metal on the anvils. However, once we got used to the little explosions and occasional firework displays of neglected metal, we looked to the forge shop as a place of seclusion amid days of labor.

In November at "Co-ed Rollerdrome," the school held a roller skating

Richard E. Doherty
"Dick"
"Do unto others as you would want them to do unto you."
Last School: Grover Cleveland
College: Newman Prep
Ambition: To be an engineer
School Activities: Yearbook Committee
Hobbies: Sailing, Dancing

Thomas F. Doucette
"Tom", "Douce"
"Promettre est facile, tenir est difficile."
Last School: Washington Irving
College: Northeastern University
Ambition: Electrical Engineer
School Activities: National Honor Society, Cadet Officer, Corridor Patrol, Football Manager, Yearbook Staff, Pre-driving Club
Hobbies: Sports, Tinkering with old radios, plastic models, card games

John M. Elwell
"Mike"
"Where there's a will there's a way."
Last School: Martin School
College: Northeastern University
Ambition: Electrical Engineer
Hobbies: Electronics

John J. Fahey
"Jack"
"For every man there is a woman."
Last School: St. Mary's School, Charlestown
Ambition: Continued Success
School Activities: Class Chairman, Student Council
Hobbies: Bowling, Baseball, Cars

Louis A. Favello
"Tony"
"Fear nothing but fear itself."
Last School: John Cheverus
College: Univ. of Mass.
Ambition: Forest Ranger & Wild Life Manager
School Activities: Year Book Staff, Cadet Officer, Class Day Committee, Pre-Driving Club Photography, Hockey,
Hobbies: Swimming, Skiing

Richard W. Donohue
"Dick"
"Live and let live"
Last School: Woodrow Wilson
Ambition: To succeed
School Activities: Locker Room Patrol, Drivers' Class
Hobbies: Bowling, Golfing, Football, Baseball

Edward T. Egan
"Eddie"
"Where there's a will, there's a way."
Last School: Grover Cleveland
College: Coast Guard Academy; Northeastern
Ambition: Military, Civil Engineer
School Activities: Year Book Staff, Activities Editor; Prom Committee; Class Day Committee, Cadet Officer, Track Team, Driver Educational Club (Pre-Driving), Camera Club, Junior Achievement (J.A.)
Hobbies: Photography, Roller Skating

Charles P. Emma
"Chuck"
"Diligence is the mother of good luck."
Last School: J. H. Barnes
College: Northeastern
Ambition: To be a success.
Hobbies: Enjoying Life

Walter G. Fairley
"Gene"
"What is it to man if he gains the world and forgets his soul?"
Last School: Patrick T. Campbell
College: Boston University
Ambition: Musical Education
School Activities: Track, Glee Club
Hobbies: Radio, TV, Singing

Charles F. Fellows
"Buzzy"
"Eat, drink, and be merry for tomorrow we may not be able to afford it."
Last School: Saint Ann's
College: Boston College
Ambition: To be a likeable gentleman.
School Activities: Pre-Driving, Model Sailboats
Hobbies: Sports, Cards, Dancing

party which undoubtedly increased the school treasury. Many hilarious incidents occurred because a few members of the faculty were present. This year as in last we had a Junior Achievement assembly in which Mr. G. Stanley Johnson delivered an inspiring talk. We showed particular interest when it was explained that there are many girls in this organization, and upon learning this, Neal Finnegan immediately signed up. We had two very interesting debates in the course of the year on "Do We Want A Wel-

Albert V. Filosa
"Red"
"He who hesitates is lost."
Last School: John Cheverus
College: Wentworth Institute
Ambition: Draftsman
School Activities: Pre-Driving, Chess Club
Hobbies: Hockey

Malcolm E. Fitzgerald
"Digger"
"Nothing ventured, nothing gained."
Last School: St. Margaret's
College: Northeastern
Ambition: Chemical Engineer
School Activities: Student Council, Artisan, Football, Cadet Officer, Track

Carl C. Fong
"Carl" "Chop Chop"
"Never say die."
Last School: Clarence R. Edwards
College: Northeastern
Ambition: Electrical Engineer
School Activities: Corridor Patrol
Hobbies: Model Airplanes & Ships

Eric A. Foreman
"Alvin"
"Diligence is the mother of good luck."
Last School: Lewis Junior High
College: Michigan State College
Ambition: To be an engineer
Hobbies: Basketball, Dancing, Football

Roland M. A. Franchitto
"Lundo"
"A wager is a fool's argument."
Last School: Washington Irving
College: Northeastern
Ambition: Engineer
School Activities: Chairman Jr. Year, Yearbook Treasurer, "T" Service
Hobbies: Swimming, Hunting, Football, Bowling

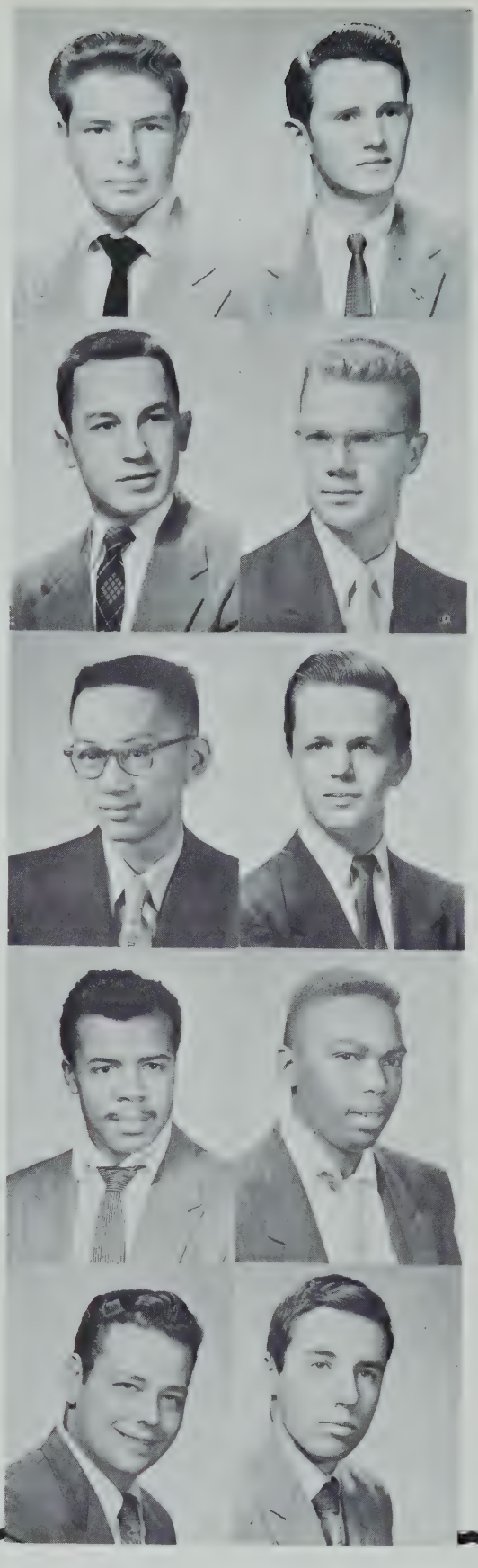

Neal F. Finnegan
"Neal"
"Veni, vidi, vinci!"
Last School: Woodrow Wilson Jr. High
College: Northeastern University
Ambition: Electrical Engineer
School Activities: Debating, Student Council, Chess Club, Cadet Officer, "T" Service, Lunch Room Counter, Yearbook Staff, Assembly Speaker, Trick Drill Team
Hobbies: Roller Skating, Junior Achievement, Dancing

Robert W. Fogerty
"Bob"
"Time and tide waits for no man!"
Last School: Washington Irving
College: Wentworth Institute
Ambition: To be a success.
School Activities: Cadet Officer
Hobbies: Hot Rods, Model Cars, Music

Gordon W. Forbes
"Wes"
"Chi sara sara"—What will be, will be.
Last School: Bronx Vocational
College: Northeastern
Ambition: To become an actor.
School Activities: Art Club
Hobbies: Painting, Woodworking, Dancing

Kenneth R. Foster
"Kenny"
"Success depends not so much upon studying nights as being awake in the daytime."
Last School: Patrick T. Campbell
College: Northeastern
Ambition: To be successful in life.
School Activities: Trick Drill Team, Track
Hobbies: Sports, Progressive Music

Ronald F. Francoeur
"Ronnie"
"Mieux vaut sagesse que richesse."
Last School: Robert Gould Shaw
College: Northeastern
Ambition: Engineer

fare State?" and on "Eisenhower or Stevenson?" This gave the boys a chance to express their advanced political points of view. In February, a National Honor Society meeting was held and the deserving scholars were awarded certificates. At the close of our sophomore year, battered, scarred, and full of algebraic formulas, we suddenly realized that we were at the crossroads of our career, with two down and two to go!

Upon returning in September we exclaimed, "Move over, seniors; we

Ronald A. Fucile
"Fuey"
"There is no love more sincere than the love of food."
Last School: P. F. Gavin
College: Northeastern
Ambition: To make Boston a suburb of Southy.
School Activities: Pre-Driving, Class Chairman (Jr. Year)
Hobbies: Handball, Swimming, Softball, Pool

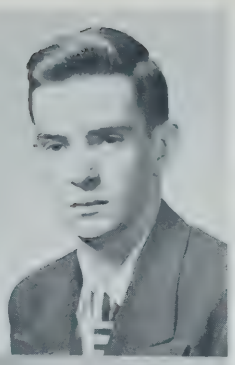

David H. Gallivan
"Dave"
"If at first you don't succeed, quit?"
Last School: Mary E. Curley
College: Boston University
Ambition: Surveyor
School Activities: Hockey
Hobbies: Hot Rods, Skating

William E. Gates
"Eddie"
"Keep a cool head at all times."
Last School: Boston Trade
Ambition: Mechanical Engineer
School Activities: Basketball
Hobbies: Reading, Sketching, Dancing

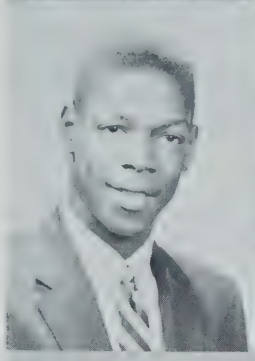

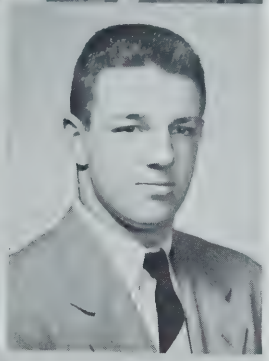

Ronald J. Gaudet
"Rags"
"He who lives by the sword dies by the sword"
Last School: St. Williams
College: St. Francis Xavier
Ambition: U. S. Marines
School Activities: Football, Hockey, Harvest Dance, Prom, Class Day, Yearbook Committees
Hobbies: Sailboat racing, Playing Hockey with Tennis Balls, Guns

William D. Gavin
"Bill"
"Do it the army way."
Last School: St. Angela's
Ambition: Machinist
School Activities: Pre-Driving, Class Chairman

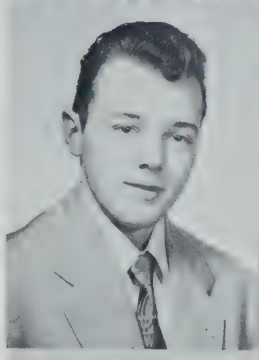

Paul A. Genovese
"Doc"
"People have more fun than anyone."
Last School: Grover Cleveland
College: University of Massachusetts
Ambition: Business Administration
Hobbies: Hunting, Fishing, Guns

George G. Giddings
"Gid"
"He that lives on hope will die fasting."
Last School: Frank V. Thompson Junior High
College: University of Mass.
Ambition: Conservation Officer
Hobbies: Hunting, Fishing, Guns

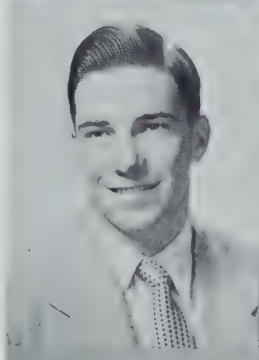

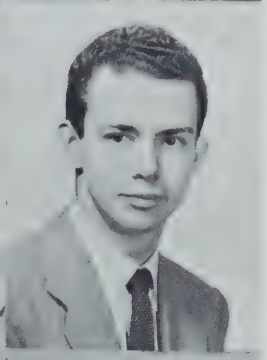

John T. Glennon
"Genius is one per cent inspiration and ninety-nine per cent perspiration."
Last School: Blessed Sacrament
College: M.I.T.
Ambition: Aeronautical Engineer
School Activities: Pre-Driving, Yearbook, Class Day, School Drill Team
Hobbies: Models, Cars, Girls, Photography

Ronald A. Gilroy
"Ronnie"
"We must have a reason for speech, but we need none for silence."
Last School: Our Lady of Lourdes
College: M.I.T.
Ambition: An Engineer
School Activities: Junior & Senior Class Treasurer, Student Council, Band, Yearbook Staff, Harvest Dance Com., Class Day Com., JV Baseball, Track, Math Club, English Club
Hobbies: Dancing, Cars, Money, Football

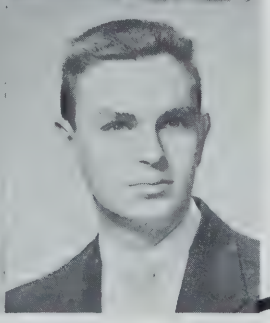

Frederic H. Goldstein
"Goldy"
"He is strong that can knock a man down. He is stronger who can lift him up."
Last School: Frank V. Thompson
College: Boston College
Ambition: Chemist
School Activities: Basketball, Cadet Officer, Prom Com.

are moving in!" for as juniors we felt just as important as the seniors. We were surprised to learn that we had a new football coach, Mr. John Morris, who assumed this position because our former coach, Mr. Herman McGrath, was recuperating from a heart attack suffered while watching one of our exciting football games. In line with modern tendencies, Mr. Morris introduced the "T" formation to our team. However, this plan proved to be diffi-

Jules Gordon
"Flash"
"That's the way the ball bounces."
Last School: Frank V. Thompson
College: M.I.T.
Ambition: Aeronautical Engineer
School Activities: Band, Orchestra
Hobbies: Planes, Science

James H. Graham
"Harry"
"Peace is when you sleep."
Last School: Woodrow Wilson
College: Northeastern
Ambition: To be a millionaire.
School Activities: Bowling, Driving, Corridor Patrol
Hobbies: Guns, Hunting, Bowling, Sleeping

Edward A. Greene
"Ed"
"God offers to every mind its choice between truth and repose."
Last School: Washington Irving
College: University of Mass.
Ambition: Engineer
School Activities: Hockey, Model Club
Hobbies: Skating, Dancing

Karlis E. Grinbergs
"Charlie"
"Must is a hard nut, but it has a sweet kernel."
Last School: Rice-Franklin
College: Northeastern University
Ambition: Civil Engineer
School Activities: Basketball, "T" Service, Drum & Bugle Corps, School Dances
Hobbies: Dancing, Cartooning, Sports, Ice Skating

Robert K. Gundal
"Frank"
"Labor and success walk hand in hand."
Last School: Robert Gould Shaw
College: M.I.T.
Ambition: Electronics Engineer
School Activities: "Artisan", Science Club, Yearbook Staff, Cadet Officer, Photography, "T" Service, Cashier
Hobbies: Radio and Electro..ics, Girls, Photography, Psychology, Water Sports, Dancing, Golf, Ping Pong

James M. Gosse
"Jim"
"Victory without honor is utter defeat."
Last School: St. Peter's
College: Northeastern
Ambition: Aviation
School Activities: Corridor Patrol, T Service
Hobbies: Fishing, Hunting, Bowling, Football

Gerald F. Grant
"Mr. Peepers"
"Live, don't exist."
Last School: James P. Timilty
College: Northeastern
Ambition: Engineer
School Activities: Drafting Club, Class Day Committee, Prom Committee, Yearbook Staff
Hobbies: Bowling, Skiing, Hunting, Camping, Swimming

Martin M. Griffin
"Whitey"
"You get out of life what you put into it."
Last School: William H. Taft Junior High
College: Bentley
Ambition: To have a million dollars.
School Activities: Driving, Bowling
Hobbies: Fishing, Hunting, Bowling, Football

Domenic R. Guarnagia
"Dom"
"While we stop to think, we often miss our opportunity."
Last School: James P. Timilty
College: Northeastern
Ambition: Electronics Engineer
School Activities: Yearbook Staff, Prom Committee, Class Day Committee
Hobbies: Swimming, Bowling, Skiing

William E. Halligan
"Hal"
"Don't give up the ship."
Last School: Grover Cleveland
College: Northeastern
Ambition: To rule the earth.
School Activities: Model Boat Club
Hobbies: Sports, Bowling, Fishing

cult for us to learn, because the team had formerly employed the single-wing.

We were also introduced, for one of our vocational subjects this year, to the machine shop, which proved to be our mischievous center. We will never forget the whining belts of the machines and the sudden screams of the boys who were almost electrocuted by the scheming of their classmates.

Ernest L. Hamilton
"Ernie"
"A little man may cast a great shadow."
Last School: Sherwin
Ambition: Career in the Air Force
School Activities: Art Class
Hobbies: Art, Baseball, Model Building

Sanford J. Hamilton
"San"
"La fin couronne S'oeuvre."
Last School: Washington Irving
Ambition: Electronics
School Activities: Artisan, Lunch Room Cashier, Cadet Officer
Hobbies: Electronics

Charles A. Hannon
"Charlie"
"You lose if you get caught bluffing."
Last School: St. Andrew's
Ambition: To retire at 25.
School Activities: Hockey, Golf, Model Car Club
Hobbies: Sports

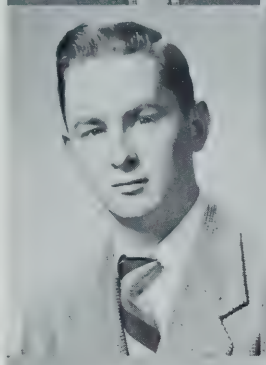

John J. Hardcastle
"Jack"
"It's a woman's world."
Last School: St. Thomas
College: State Teachers College
Ambition: Teacher of Shop
School Activities: Corridor Patrol, Cadet Officer
Hobbies: Cars, Roller Skating, Hot Rod Club, Music, Dining, Dancing

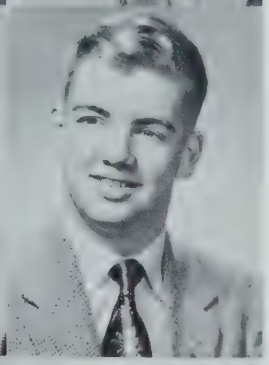

Richard P. Harland
"Dick"
"Still waters run deep."
Last School: Woodrow Wilson
College: University of Mass.
Ambition: Journalism
School Activities: Football, Track, Artisan, Yearbook
Hobbies: Hockey, Baseball

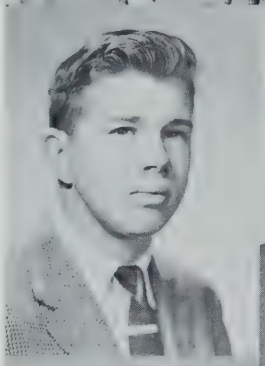

James C. Harris
"Jimmy"
"A winner never quits and a quitter never wins."
Last School: Lewis School
College: University of Michigan
Ambition: Architect
School Activities: Harvest Dance, Class Day and Prom Committees
Hobbies: Model Cars, Football

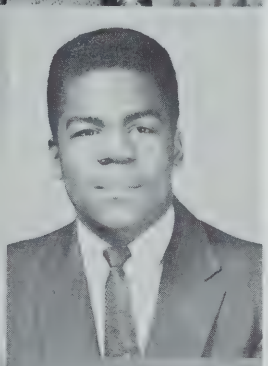

George R. Harvey
"Buzz"
"I am what I am."
Last School: R. G. Shaw
College: Boston College
Ambition: Architect
School Activities: Track, Band, Yearbook Staff, Physics Review
Hobbies: Drawing, Music, Philosophy, Camping, Sports, Canoeing, Dancing, High Jumping

Donald F. Henchey
"Hench"
"This above all: to thine own self be true . . ."
Last School: Woodrow Wilson
College: Boston College or Northeastern
Ambition: Electrical Engineer or teacher
School Activities: "Artisan", Yearbook, Chairman Corridor Patrol, Student Council, Forum, Prom, Class Day, Cadet Officer
Hobbies: Football, Chess, Good Books, Junior Achievement

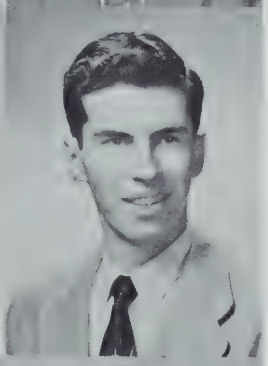

Joseph H. Hennessey
"Joe"
"If you don't succeed try again."
Last School: Mather
College: Northeastern
Ambition: Engineer
School Activities: Pre-Driving, Corridor Patrol

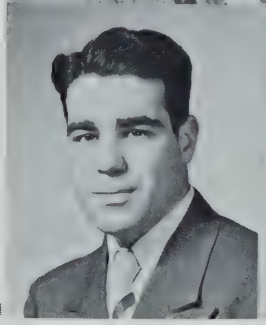

Edward A. Hines
"Ed"
"Aide-toi, le ciel t'aidera"
Last School: St. Francis Xavier School
Ambition: To Succeed
School Activities: Lunch Room Patrol, Attendance Monitor
Hobbies: United States Marine Corps Reserve

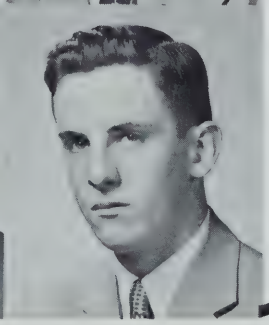

Once again this year we enjoyed a Junior Achievement assembly, in which Mr. Merritt A. Clegg, executive director of Junior Achievement in Eastern Massachusetts, was the chief speaker. In his speech he stressed the importance and significance of this great organization. An interesting assembly, which captured the attention of all the boys, was one in which a tape recording by Tommy Collins, Boston's well known lightweight boxer,

Thomas L. Hoyle
"Tommy"
"Tout est bien, qui finit bien."
Last School: St. Gregory's
College: Northeastern
Ambition: Engineer
School Activities: Corridor Patrol, Golf Squad, Cadet Officer, Driver Club, Model Club
Hobbies: Automobiles, Hockey, Golf, Swimming

Larry C. Hurd
"Larry"
"If a man deceives me once, shame on him; if twice, shame on me."
Last School: James P. Timilty
College: Northeastern
Ambition: Drafting and Engineering
School Activities: Yearbook Staff, Senior Class Day & Prom Committees, "T" Service
Hobbies: Swimming, Canoeing, Hunting and

John F. Isberg
"Izzy"
"Think of me now, think of the good times we had at Tech together."
Last School: Our Lady of Lourdes
Ambition: To have the world step aside to let me by.
School Activities: Harvest Dance, Yearbook Staff, Prom Committee, Class Day Committee, Corridor Patrol, White Stadium Manager, Hockey, Driving Class
Hobbies: Having a good time.

Paul F. Jennings
"An empty barrel makes the most noise."
Last School: Mather
College: Hard Knocks
Ambition: To vault eleven feet.
School Activities: Track Team
Hobbies: Football, Hockey, Pole Vaulting

Rutherford P. Johnson
"Pat"
"Toot ce qui reluit n'est pas or."
Last School: Lewis
Ambition: U. S. Air Force
School Activities: Cadet Officer, Band
Hobbies: Pool, Ping Pong, Basketball

Ben C. Hunter
"Jim"
"Better a pebble without flaw than diamond with."
Last School: William Howard Taft Jr. High
College: Wentworth
Ambition: Draftsman
School Activities: Class Chairman
Hobbies: Cars

Dominic A. Ierardi
"Dom"
"Where there's a will there's a way."
Last School: Oliver Wendell Holmes
College: Northeastern
Ambition: Draftsman
School Activities: Band, Orchestra, Corridor Patrol, Art Scholarship Museum of Fine Arts, Junior Achievement
Hobbies: Stamps, Model Boats, Clarinet

William F. C. Jacobs Jr.
"Jake"
"Time is unstealable—Make the most of it."
Last School: Robert Gould Shaw
College: Franklin Institute
Ambition: Plumber
School Activities: Harvest Dance, Class Day, Prom Committees
Hobbies: Working on Cars, Sports, Dancing

Chester F. Johnson
"Chet"
"The man who removed the mountain — began by carrying away small stones."
Last School: Washington Iriving
College: M.I.T.
Ambition: Radio, or Electronics Engineer
School Activities: Class Day Committee, Junior Achievement
Hobbies: Hunting and Skiing at the family's lodge in N. H., Swimming

Robert L. Jones
"Bobby"
Best of Luck to Graduating Class of 1955
Last School: Theodore Roosevelt
College: Wentworth
Ambition: Airplane Mechanic
School Activities: Baseball, Airplanes and Sailboat Club
Hobbies: Baseball, Football, Basketball, Model Crafts, Bowling

was heard.

This year was also noteworthy because "Tech" opened its annex. The entire Yoor *of Commerce High was used to house eight of the sixteen sophomore divisions. This was truly significant because it showed the tremendous growth of Technical High, and the intensifying interests of the school which attracted boys from all over the city. This year we were eligible to*

Ronald A. Jones
"Suede"
"Success is long and but life is short."
Last School: James P. Timilty
College: Northeastern
Ambition: Chemical Engineer
School Activities: Band
Hobbies: Cars (Breaking and Fixing)

Francis A. Kashkin
"Fran"
"Ripples of laughter, golden memories, no regrets."
Last School: Patrick F. Gavin
College: Wentworth
Ambition: Electronics
School Activities: Corridor Patrol, Class Representative
Hobbies: Skating, Fishing, Hunting

Richard A. Keels
"Richie"
"Love is a plaything in the hands of a child."
Last School: William H. Taft
College: Wentworth Institution
Ambition: Electrician
School Activities: Trick Drill, Track, Basketball
Hobbies: Sports, Dances, Parties, Drum and Bugle Corps

Donald W. Kent
"Don"
"Tout est bien, qui finit bien."
Last School: James P. Timilty
College: Boston University
Ambition: To be an Accountant
School Activities: Student Council, Cadet Officer, Yearbook, "Artisan"
Hobbies: Basketball, Baseball

Francis A. LaBollita
"Frank"
"He who hesitates is lost."
Last School: Grover Cleveland
College: Boston Teachers College
Ambition: Shop Teacher
School Activities: Band, Driving Class, Lunch Room Patrol
Hobbies: Fishing

Charles M. Joyce
"Charlie"
"Now since I have a sheep and a cow, everybody bids me good-morrow."
Last School: St. Gregory's
College: Northeastern University
Ambition: To be a success
School Activities: Cadet Officer, Track
Hobbies: Sports

Gerard A. Keane
"Chub"
"It's a woman's world for me."
Last School: Washington Irving J.H.S.
College: Boston University
Ambition: School Teacher
School Activities: Football, Yearbook, Cadet Officer, Student Council, T-Service, Class Chairman
Hobbies: Dancing, Singing, Bowling

Donald S. Kelley
"Kell"
"Mieux vaut sagasse que richesse."
Last School: Lewis Junior High School
College: Boston University
Ambition: To be a success
School Activities: Cadet Officer, Drum and Bugle
Hobbies: Airplanes, Boats, Automobiles

David P. Kunze
"Dave"
"Vouloir, c'est pou voir."
Last School: Washington Irving
College: East Coast Aero Tech.
Ambition: Aviation Technician
School Activities: "T" Service
Hobbies: Model Airplanes, Stamp Collecting

Daniel W. Ladrigan
"Laddie"
"Might makes right."
Last School: William H. Taft
College: Franklin Technical Institute
Ambition: Automotive Specialist
School Activities: Cadet Officer, Drum Corps, Track, Baseball
Hobbies: Racing Cars, Skating, Swimming

attend the annual Buff and Blue Harvest Dance, held at the Charter Room of the New England Mutual Hall. It was a night to remember with the girl of our dreams in our arms, and dancing to the sweet music of Duke Martini and his orchestra.

Our track team this year was outstanding. Under the untiring efforts of Captain Leo Sheedy, we won both the indoor and outdoor championships,

Gerard R. Lane
"Jed"
"Time and tide wait for no man."
Last School: St. Gregory's
College: Boston College
Ambition: Pilot U. S. Marines
School Activities: Yearbook Staff
Hobbies: Sports, Dancing

Ned E. Lee
"Hong Kong"
"Hope, is the mother of all men."
Last School: Abraham Lincoln
College: M.I.T. or Tufts
Ambition: A Structural Engineer
School Activities: Drafting Standards Club, Cadet Officer
Hobbies: Firearms, Photography, Wrestling

Anthony V. Leone
"Tony"
"Tis a wise man, who knows he knows not everything."
Last School: Joseph H. Barnes
School Activities: Yearbook Staff, Prom Committee, Class Day Committee, Draft Standards Club

Albert T. Leveroni
"Tommy"
"Live and let live."
Last School: St. Angela's
College: Lowell Institute
Ambition: Draftsman
School Activities: Track
Hobbies: Sports, Woodworking

Leslie V. Lowden
"Les"
"The best way to kill time is to work it to death."
Last School: Thomas A. Edison
College: Wentworth Institute
Ambition: Machinist
School Activities: Art Club, Golf, Decorating Hall
Hobbies: Custom Cars, Golf

David J. Larkin
"Dave"
"Make sure you're right, then let nothing stop you."
Last School: St. Lazarus
College: Boston College
Ambition: To be succesful
School Activities: Cadet Officer, Track
Hobbies: Sports, Music, Art

John W. LeMar
"Johnny"
"God is a good worker, but he loves to be helped."
Last School: Martin
Ambition: Further education after service
School Activities: Athletics
Hobbies: Model Planes, Sports

Robert Leong
"Bob"
"Everything comes to him who waits."
Last School: Abraham Lincoln School
College: Massachusetts Institute of Technology
Ambition: Engineer
School Activities: Cadet Officer, Mathematics Club, English Club, Drafting Standards Club, Class Representative (Student Council), Division Yearbook Rep.
Hobbies: Basketball

Edward F. Loonie
"Ed"
"Abondance de bien ne nuit pas."
Last School: Boston Latin
College: Northeastern
Ambition: Civil or Chemical Engineer
School Activities: Cadet Officer, T-Service
Hobbies: Golf, Woodworking, Football

John M. MacAulay
"Mac"
"The beginning is half of the whole."
Last School: William H. Taft
College: Mass. Maritime Academy
Ambition: Naval Architect
School Activities: Hockey, Cadet Officer Football, Model Club
Hobbies: Building Model Sailboats, Sailing, Dancing

and finished with an undefeated season. Our football squad was rather inexperienced in the tactics of the "T" formation and obtained no outstanding position. However, according to the city's sports writers, it was the most improved team in the school-boy divisions. The outstanding supporters who deserve recognition were Tim Dacey and John Nappi. The third year was the building year for the hockey team, which meant greater play-

Bernard C. Macdonald
"Ben"
"If it won't go — chrome it."
Last School: Lewis Junior High
Ambition: "Make money, get married, and live happily ever after."
School Activities: Science Club
Hobbies: Amateur Radio and Hot Rodding

Robert A. MacLeod
"Mac"
"Patience is genius."
Last School: Lewis Junior High
College: Wentworth Institute
Ambition: Air Force
Hobbies: Basketball, Football

Burton M. Mahoney
"Burt"
"Better late than never."
Last School: William E. Russell
College: Northeastern
Ambition: Commercial Pilot
School Activities: Track, Pre-driving
Hobbies: Sports

Haleem K. Maloof
"Hal", "Rugman"
"Do unto others as you would have them do unto you."
Last School: Dwight School
College: Boston University
Ambition: To be a success
School Activities: Tennis, Basketball, Tennis, Football and Tennis Capt.

Robert J. Mazzarella
"Bobo"
"Eat, drink and be merry for tomorrow we may die."
Last School: John Cheverus
College: University of Massachusetts
Ambition: To coach at U.C.L.A.
School Activities: Football, Hockey, Baseball, Pre-driving, Bowling Team
Hobbies: Bowling, Pool, Hunting, Wrestling, Boxing, Dancing, Swimming

Fraser N. MacKinnon Jr.
"Porky"
"Does the road wind up hill all the way? Yes to the very end."
Last School: Robert G. Shaw
College: Boston University
Ambition: Aeronautical Engineer
Hobbies: Airplanes, Hot Rods

Alan A. MacRae
"Mac"
"Trust everyone, but cut the cards."
Last School: W. H. Taft
Ambition: Air Force
Hobbies: Sports, Cars

George M. Maloof
"Arab"
"Patience is the key to all doors."
Last School: Abraham Lincoln School
College: Boston University
Ambition: Mathematics Teacher
School Activities: Senior Class Pres., Senior Coun., "Artisan", Class Day and Class Prom Committees, Yearbook Staff
Hobbies: Astronomy, Swimming

Bernard D. Manning
"Bernie"
"A motorist should always approach a school slowly — as he did when he was a child."
Last School: Dearborn School
College: Wentworth Institute
Ambition: Draftsman
School Activities: Model Boat Club
Hobbies: Bowling, Boats, Airplanes

John L. McAdams
"Stilts"
"Life begins at 2:33."
Last School: Washington Irving
College: Northeastern
Ambition: Mechanical Engineer
Hobbies: Driving, Racing Speed Boats

ers for the years to come. In that year we won four, lost four and tied two, which isn't bad considering everything.

We were shocked just before Christmas when we learned that Technical was to get a new interior paint job. This literally destroyed the historical and colonial color scheme of our fine old building, but we have to be modernistic!

William P. McCabe
"Bill"
"Life begins at 2:33."
Last School: St. Mary's School, Charlestown
College: Northeastern
Ambition: Engineer
School Activities: Baseball, Hockey, "Artisan", Model Club, Pre-driving
Hobbies: Sports

John F. McDermott
"Mac"
"Walk softly and carry a big stick."
Last School: Woodrow Wilson
College: U. S. Coast Guard Academy
Ambition: To live long
School Activities: Baseball, Track, Class Day Comm., "Artisan", Football
Hobbies: Swimming, Skating, Sports

Charles W. McDonald
"Slim"
"Error is a hardy plant: it flourisheth in every soil."
Last School: Bigelow
College: Boston Teachers College
Ambition: Teacher
School Activities: Chess Club, Forum and Student Council, T-Service
Hobbies: Philately

John F. McHugh
"Mac"
"Never say die."
Last School: St. Gregory's
College: Northeastern
Ambition: To rule
School Activities: Corridor Patrol
Hobbies: Sports

Frank J. McPartlan
"Frankie"
"In God We Trust."
Last School: Boston College High School
College: Northeastern University
Ambition: Electrical Engineer
School Activities: Art Club, Prom and Class Day Committees
Hobbies: Cars, Swimming, Fishing, Basketball and Boating

Michael L. McCloskey
"Mike", "Mac"
"Wer nicht arbeitet, solauch nicht essen"!
Last School: Ventnor Avenue
College: College which offers the most, but is easiest to get through
Ambition: Railroad Engineer, Ranger, Electronics Engineer
School Activities: "Artisan", Pre-driving, Class Day, Senior Prom Committees
Hobbies: Trains, Boats, Fishing, Swimming

Paul F. McDermott
"Mickey"
"Tomorrow we may be gone."
Last School: W. B. Rogers Jr. High
Ambition: "To beat the draft"
School Activities: Basketball
Hobbies: Sports

James R. McDonald
"Jim"
"Still water runs deep."
Last School: Patrick T. Campbell
College: Northeastern
Ambition: "Get a job from 12-1 with an hour for lunch."
School Activities: Patrol
Hobbies: Hunting, Fishing, Sailing

Paul R. McLaughlin
"Mac"
"You get out of a thing what you put in to it."
Last School: St. Ann's
College: Bentley Accounting School
Ambition: Public Accountant
Hobbies: Collecting Records

William G. Merola
"Big Bill" — "Motorola"
"Men of few words are the best men."
Last School: Wm. Barton Rogers
College: Northeastern
Ambition: Builder, Construction Engineer
School Activities: Drafting and Model Club
Hobbies: Boating and Building, Music

When our junior year finally came to an end, we left for our last vacation as high school students, knowing so well that when we returned in September, we would be seniors and literally "cocks of the walk."

As we opened our final year we became more aware of what our studies meant. We realized that getting ahead in the world required our utmost concentration; therefore we resolved to strive for our final goal. The first

John R. Mills
"No man ever became great or good except through his own mistakes."
Last School: Washington Irving
College: Wentworth Institute
School Activities: Football
Hobbies: Sports

Ronald M. Moccia
"Moe"
"Good things come in small packages."
Last School: Saint Joseph's
College: Boston College
Ambition: To play Professional Baseball, or Physical Education Teacher
School Activities: Football, Baseball, Track, Prom and Class Day Committees
Hobbies: Dancing, Sports

Fredrick A. Moseley
"Fred"
"Happy is the man that findeth wisdom, and the man that getteth understanding."
Last School: Mather School
College: Wentworth Institute
Ambition: Steam and Diesel Engineer
School Activities: Corridor Patrol, Junior Red Cross, Rep. for School, Honor Society, Officer in Drill
Hobbies: Hunting and Fishing

Richard L. Muise
"Smitty"
"Fire is a good servant, but a bad master."
Last School: Lewis
College: Northeastern
Ambition: Aeronautical Engineer
School Activities: Cadet Officer, Driving Class
Hobbies: Model Ships, Singing

James P. Murphy
"Jimmy"
"Shallow men believe in luck, strong men in cause and effect."
Last School: Woodrow Wilson
College: Wentworth Institute
Ambition: Engineer
School Activities: Corridor Patrol
Hobbies: Hockey, Stamp Collecting

George M. Minichiello
"Mini", "Butch", "Paisan"
"If you can't take it with you, wire it ahead."
Last School: St. Joseph's — West End
College: M.I.T.
Ambition: Tool and Die Designer
School Activities: Student Council, Artisan
Hobbies: Song, Progressive Jazz, "The Brenners"

Peter J. Morris
"Johnny"
"That's the way the ball bounces."
Last School: Grover Cleveland Jr. High School
College: Boston University
Ambition: "To make money"
School Activities: Track
Hobbies: Model Club, Cars, Sports

Alfred E. Muccini
"Moose"
"He with the most nose, knows most."
Last School: William H. Taft
College: Northeastern
Ambition: Mechanical Engineer
School Activities: Band, Baseball
Hobbies: Model Cars, Baseball

Edward T. Muldoon
"Eddie"
"Get what you can, and what you get, hold."
Last School: Woodrow Wilson
College: Northeastern
Ambition: To be a success
School Activities: Band, Orchestra, Track
Hobbies: Music, Football

Roger M. Myren
"Nothing ventured, nothing gained."
Last School: Woodrow Wilson
Ambition: U. S. Navy
School Activities: Cadet Officer, Pre-driving
Hobbies: Reading, Swimming, Camping, Dancing

big event of the year was the election of the senior class-officers. There was much enthusiasm in the elections and many small hub-caps entered the political arena hoping to become big wheels. The big battle was for the presidency, a contest in which George Maloof came out on top. Following were James Brady for vice-president, Paul Wentzell for secretary, and Ronald Gilroy for treasurer. Our proficiency in military tactics was finally recog-

Thomas F. Nee
"Tom"
"A quitter never wins and a winner never quits."
Last School: Gate of Heaven School
Ambition: To be a Genius
School Activities: Cadet Officer, Student Council, Track
Hobbies: Swimming, Sailing

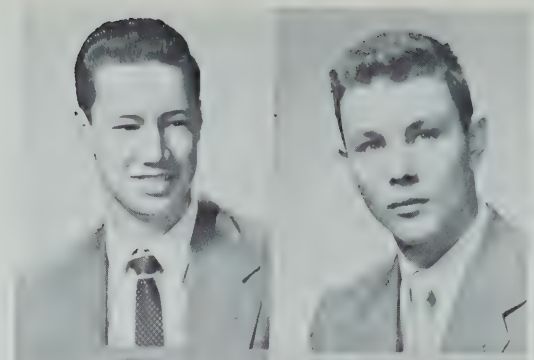

Frank S. Nigloschy
"Nick"
"Necessity knows no law."
Last School: Gate of Heaven
College: Northeastern
Ambition: Electrical Engineer
School Activities: Cadet Officer, Drafting Standards, Driving Cl.
Hobbies: Drawing, Painting

Paul J. Norton
"Ollie"
"Manners make the man."
Last School: St. Margaret's
College: Wentworth
Ambition: Machine Design
School Activities: Pre-driving
Hobbies: Fishing, Sports

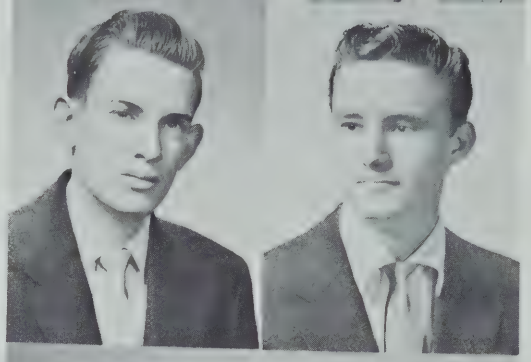

Richard L. Norton
"Dick"
"He who speaks the truth is honored."
Last School: Martin School
College: University of Massachusetts
Ambition: To succeed
School Activities: Band, Orchestra
Hobbies: Music, Fishing

Charles A. Oliveri
"Charlie"
"He who sits on a tack, will soon rise."
Last School: John Cheverus
College: Wentworth Institute
Ambition: Draftsman
School Activities: Officer in Drum and Bugle Corps
Hobbies: Skating, Hunting

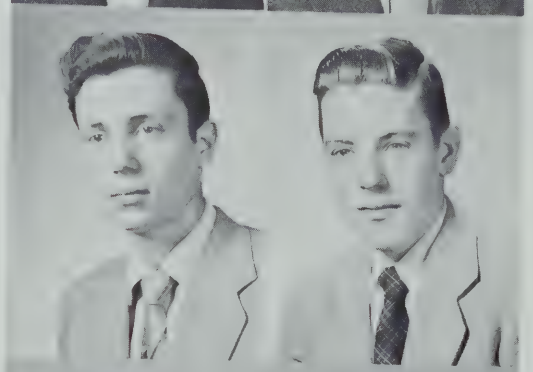

Richard R. Olson
"Olie"
"Where there's a will there's a teacher."
Last School: Robert G. Shaw
College: Northeastern U.
Ambition: Electronics Engineer
School Activities: Pre-driving, Camera Club
Hobbies: Fishing, Camping, Skiing, "T" Service

Lawrence P. O'Toole
"Larry"
"The good man prolongs his life; to be able to enjoy one's past is to live twice."
Last School: Theodore Roosevelt
College: Northeastern University
Ambition: Draftsman
School Activities: Class Day Comm., Harvest Dance Comm., Prom Comm.
Hobbies: Basketball, Track, Cars, Dancing

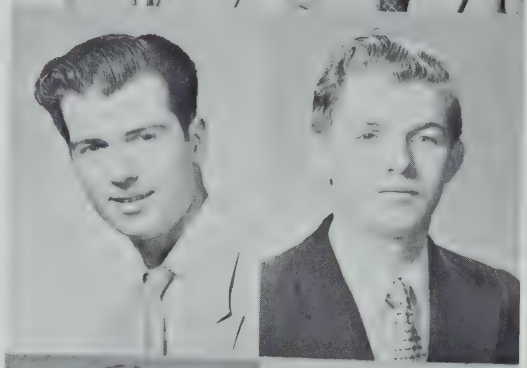

Walter P. Pages
"Walt"
"You can lead a horse to water, but you can't make him drink."
Last School: Abraham Lincoln
College: Boston College
Ambition: Teacher
School Activities: Pre-driving
Hobbies: Shopwork

Paul F. Pavilonis
"Pav"
"More are slain by suppers than by the sword"
Last School: Patrick Gavin
College: Franklin Institute
Ambition: Draftsman
School Activities: Pre-driving
Hobbies: "To Be a social lion"

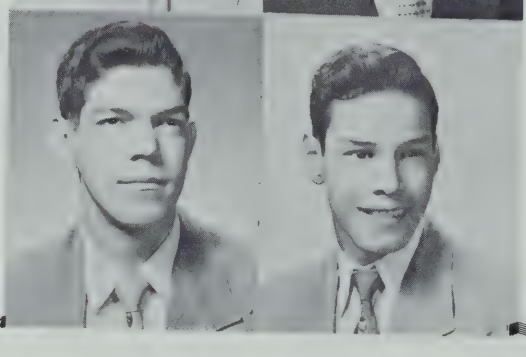

Charles F. Paz
"Herk"
"An ounce of patience is worth a pound of brains."
Last School: Clarence R. Edwards
Ambition: Engineer
School Activities: Camera Club
Hobbies: Photography Models

nized, as General Breen commissioned many of us. At first this caused many swollen heads, but they returned to normal again when it was found that companies could not be marched through foot-thick walls.

Our athletic teams had fair seasons. Under the confident leadership of Captain Gil Smith, the football team never quit. Outstanding players who deserve recognition are Ronny Moccia, 5' 3" of spunk and fight, Jim

Francis M. Percuoco
"Frank"
"If youth but knew, and age but could."
Last School: St. Angela's
College: Northeastern
Ambition: Electrical Engineer
School Activities: Band, Orchestra
Hobbies: Dancing, Skating, Jazz

Richard J. Petrillo
"Rich"
"He laughs best who laughs last."
Last School: St. Lazarus School
College: Northeastern
Ambition: Architect
School Activities: Drum Corps

Vincent J. Provenzano
"Vinnie" — "Pro"
"He who has lots of nose, knows lots."
Last School: Patrick F. Gavin
College: Wentworth Institute
Ambition: To bomb East Boston
School Activities: Football, Track
Hobbies: All Sports, Music

William J. Reddy
"Bill"
"If at first you don't succeed, forget about it."
Last School: Blessed Sacrament
College: Boston University
Ambition: To be a Musician
School Activities: Band, Orchestra, Track
Hobbies: Music, Dancing, Sports

Lawrence E. Rettman
"Eddie"
"Rira bien, qui rira le dennier."
Last School: Holy Trinity
College: Boston Teachers College
Ambition: Shop Teacher
School Activities: Prom Committee, Class Day Committee, Cadet Officer, Corridor Patrol, Drafting Standards, Track, Camera Club
Hobbies: Roller Skating, Swimming, Fishing

Paul R. Petersen
"Pete"
"He who hesitates is lost."
Last School: R. G. Shaw
College: Northeastern
Ambition: To be a success
School Activities: Track, Cadet Officer, Bowling
Hobbies: Hot Rods

Robert A. Pomella
"Bob"
"Life begins when you graduate."
Last School: Thomas A. Edison
College: Franklin Institute
Ambition: To be a Sailor
School Activities: Pre-driving
Hobbies: Football, Baseball, Pool

William F. Reade
"Zeke" — "Willy"
"Ability will enable a man to get to the top, but it takes character to keep him there."
Last School: St. Patrick's
Ambition: Mechanic — Auto
School Activities: Chess Club President, Pre-driving
Hobbies: Hot Rods, Custom Conversions

Warren D. Reid Jr.
"Renny"
"Say less and think more, the essence of success."
Last School: Patrick T. Campbell
College: Northeastern University
Ambition: Engineer
School Activities: Football, Baseball, Artisan, Track, Cadet Officer, Student Council, Forum
Hobbies: Radio, Records, Basketball and Reading

Eugene R. Rice
"Geno"
"Get it while the getting is good."
Last School: Patrick T. Campbell
College: Wentworth
Ambition: Draftsman
Hobbies: To be a social lion

Harris, and Paul Wentzell. In track, Walter Fairly, captain of the track squad, took second in the annual Cross Country meet, while Tord Swenson, Buzz Harvey, and Moe Scott scored for Tech in the Hexagonal meet outdoors. The track team was outstanding this year, winning every meet in the outdoor track competitions by decisive scores. The hockey squad had great potentialities, but had only an ordinary season this year, playing for

George W. Ringler
"If you are too much afraid of failure you will never succeed."
Last School: Mary E. Curley
College: Northeastern
Ambition: To become a good designer
School Activities: Track
Hobbies: Drawing, Auto Mechanics, Machine Work

Thomas P. Roddy
"Tom"
"The world owes you nothing but you owe it everything."
Last School: Clarence R. Edwards
College: Northeastern University
Ambition: Civil Engineer
School Activities: Class Day Committee
Hobbies: Cars, Wood Working

Robert E. Rose
"Rosey"
"For every man there is a woman."
Last School: Patrick T. Campbell
College: Franklin Technical Institute
Ambition: Draftsman
School Activities: Football, Class Chairman
Hobbies: Dancing, Bowling, Baseball, Fishing

Thomas A. Russo
"Ace"
"To be or not to be that is the question."
Last School: Holy Trinity
College: Northeastern
Ambition: Electrical Engineer
School Activities: Pre-driving Class
Hobbies: Bowling, Model Planes, Sports

John F. Ryan
"Jack"
"To do nothing is in every man's power."
Last School: Mather
College: Wentworth
Ambition: To be a success
Hobbies: Skating, Swimming

William F. Roberts
"Robbie"
"For every bit of darkness there is a little bit of light."
Last School: Mather School
College: Boston University
Ambition: To see the world
Hobbies: Amateur Radio "Ham"

James J. Rogers
"Jesse", "Jimmy"
"For this relief, much thanks."
Last School: St. Patrick's School
Ambition: Electrician
School Activities: Track
Hobbies: Bowling

William T. Rowan
"Bill"
"Eat, drink and be merry."
Last School: Grover Cleveland
Ambition: Lawyer
Hobbies: Bowling, Pool, Sleeping

Edward J. Ryan
"Ed"
"Deserve success, and you shall command it."
Last School: Woodrow Wilson
College: Massachusetts Maritime Academy
Ambition: Marine Engineer
School Activities: Yearbook, Forum, Prom Committee, Cadet Officer
Hobbies: Sailing, Swimming, Cars

Robert A. Saba
"Bob"
"A person who has no friends is either a beast or a "goof."
Last School: R. G. Shaw
College: Northeastern
Ambition: To be a success
School Activities: Track, Bowling, Cadet Officer
Hobbies: Baseball, Football, Bowling, Basketball, Hunting

about a .500 average under the guidance of Captain Charlie Hannon.

Then came the memorable night of the prom. As we stepped out of our Cadillacs, we viewed our classmates in sparkling tuxedoes with their best girls in long-flowing evening gowns. The dim lights of Longwood Towers, the lilting music of the orchestra, and the beautiful girls in our arms left a truly marvelous impression in our minds. Even the paying of the check

Mitchell J. Sadlowski
"Sid"
"Manners make the man."
Last School: St. Mary's School
College: Wentworth Institute
Ambition: Machinist
School Activities: Pre-driving Club, Corridor Patrol
Hobbies: Model Planes, Fishing

Thomas C. Scavitto
"Tom"
"Do unto others as you would have them do unto you."
Last School: Patrick T. Campbell
College: Northeastern
Ambition: Draftsman
School Activities: Bowling Team, Drill Lieutenant
Hobbies: Guns, Model Airplanes, Bowling

Moses C. Scott
"Clyde"
"I walk alone."
Last School: Sherwin
Ambition: Machinist or Engineer
School Activities: Track, Football, Baseball, Tennis, Basketball
Hobbies: Design, Machine Shop, Hockey, Pre-driving, Chess, Swimming, Billiards, Golf

Theodore Sekula
"Ted"
"Don't do anything unless you have to."
Last School: Lewis Junior High School
Ambition: To be a success
School Activities: Class Chairman

Frank D. Shaw
"Shaw"
"Wear a smile and smile a while."
Last School: Boston Latin
College: Northeastern
School Activities: Pre-driving Club
Hobbies: Hunting and Fishing

Jerry Saravelas
"Jerry"
"The world is coming to an end so "live" now."
Last School: James P. Timilty
College: Northeastern University
Ambition: Mechanical Engineering
School Activities: Pre-driving Education, Band
Hobbies: Cars, Bowling, Swimming

Albert M. Scarpa
"Butter Ball"
"See what I mean, jelly bean."
Last School: St. Lazarus
Ambition: To graduate
School Activities: Member of the Detention Class

Joseph J. Sedar
"Joe"
"If you don't succeed at first, try and try again."
Last School: Woodrow Wilson
College: Wentworth
Ambition: Machinist
School Activities: Corridor Patrol, Drum and Bugle, Senior Class Day Committee, Camera Club
Hobbies: Hockey, Bowling

George E. Sgourakes
"Bill"
"There is no denying a man who keeps trying."
Last School: Woodrow Wilson
College: Northeastern University
Ambition: Aeronautical Engineer
School Activities: Class Day Committee
Hobbies: Hunting and Fishing

Louis P. Silowan
"Lou"
"Life is a song; only few know its tune."
Last School: Timilty
College: Northeastern
Ambition: To be successful
School Activities: Cadet Officer, Yearbook Staff, Prom Committee, Class Day Committee
Hobbies: Singing, Boxing, Cars

failed to diminish our high spirits. We were kings for a night. The last social event, Class Day, was more enjoyable than even we expected. A happy morning at the school and an afternoon program of sports and good food at Lynn Beach made the day perfect.

Suddenly the year began to close quickly. There was the last-minute rushing for college applications, the final cramming of studies, and the

George A. Silverman
"Whitey"
"An empty barrel makes no noise."
Last School: Frank V. Thompson
College: Mass. Ins. Tech.
Ambition: Physical Chemistry
School Activities: T-Service, Chess Club
Hobbies: Dancing

Gilbert P. Smith
"Splinters"
"Success follows work."
Last School: Patrick T. Campbell
College: Undecided
Ambition: Teacher-Coach
School Activities: Football, Baseball, Track, Student Council.
Hobbies: Arguing, Sports

Richard A. Sommers
"Dick"
"A little smile goes a long way."
Last School: Grover Cleveland
Ambition: To become a Pilot
School Activities: Bowling Team
Hobbies: Golf, Dancing Bowling

Henry P. Squillante
"Henry"
"It is only the first step that is difficult."
Last School: Washington Irving
College: Northeastern
Ambition: Electrical Engineer
Hobbies: Short Wave Radio Listener

William G. Strazdas
"Bill"
"All the beauty of the world, 'tis but skin deep."
Last School: St. Peter's
College: Northeastern University
Ambition: Mechanical Engineer or Chemist
School Activities: Football, Artisan, Orchestra, Harvest Dance Committee, Cadet Officer, Track, Yearbook, Class Day Committee, Prom Committee
Hobbies: Music, Photography, Chess, Painting

Ronald R. Sironen
"Ron", "Ronny"
"If it's worth doing, it's worth your best."
Last School: Mary E. Curley
College: Wentworth
Ambition: Electrical Engineer
Hobbies: Water Skiing, Spear Fishing

Richard B. Smith
"Smitty"
"Life begins at 2:33."
Last School: Woodrow Wilson
College: Northeastern
Ambition: Chiropractor
School Activities: Class Day Committee, Yearbook Staff, Prom Committee, Dance Committee
Hobbies: Dancing, Bowling, Roller Skating

Donald K. Sprague
"Don"
"You can hardly get them any more."
Last School: Patrick F. Gavin
Ambition: Draftsman
School Activities: Class Day Committee
Hobbies: Bowling, Music, Boating

Alexander B. Strachan Jr.
"Alex"
"He that hath a trade hath an estate."
Last School: William E. Russell
College: Wentworth Institute, nights
Ambition: Tool and Die Maker
School Activities: Pre-driving Education
Hobbies: Bowling, Swimming, Movies, Dancing, Baseball, Home Workshop

Tord E. Svenson
"Swede"
"Pride is that which compels a man to do his best work, even though no one is looking."
Last School: Grover Cleveland
Ambition: To win the Olympic Decathelon Championship
School Activities: Cadet Officer, Track Team
Hobbies: Writing, Athletics, Art, Reading, Eating

combined fear and excitement of emerging into an entirely different world. We began to regret that it was over, but we knew that we would be able to say, "I graduated from Tech!"

Boston Latin School served as our stage for graduation as we filed solemnly up to receive our diplomas. Think back to the lectures, the advice, the happiness and the sadness! It was truly our big day. When the cere-

Joseph P. Swartz
"Joe", "Swartsie"
"The only way to have a friend is to be one."
Last School: Boston Latin School
College: Northeastern University
Ambition: Electronics Engineer
School Activities: Basketball, Pre-driving, Class Chairman, Student Council, 1st Representative Junior Achievement, Technician Staff, Harvest Dance Committee, Class Day Committee, Prom Committee, Bowling Team
Hobbies: Jazz (Concerts and Records), Social Activities

Stephen Tamkin
"Steve"
"Life is worth living."
Last School: Solomon Lewenberg
College: Northeastern
Ambition: Civil Engineer
School Activities: Orchestra, Cadet Officer, Yearbook Staff, Prom Committee, Entertainment, Harvest Dance Committee, Class Day Committee
Hobbies: Accordion, Dancing, Music, Piano

Francis M. Taylor
"Red"
"Success is made, not inherited."
Last School: Saint Gregory's
College: Northeastern
Ambition: Aviation
School Activities: Yearbook, "Artisan", Art Club, Prom, Class Day
Hobbies: Sports, Stamp Collecting, Reading

George J. Thurston
"Sonny"
"Written exams are not what I'm best in; I think of the answers after handing the test in."
Last School: St. Patrick's
Ambition: Architect
Hobbies: Bowling, Music

Remo C. Tomei
"Valentino"
"Whom dainties love shall beggars prove."
Last School: Immigration School
College: Northeastern University
Ambition: To be an Electrical Engineer
Hobbies: Sailing, Golfing, Bowling

John E. Szlosek
"Jack"
"Say it with a smile."
Last School: Mary E. Curley
Ambition: A career in Electronics
Hobbies: Sports

Thomas P. Tarmey
"Una"
"One for all, all for one."
Last School: St. William's
Ambition: To be a Professional Arranger
School Activities: Orchestra, Band
Hobbies: Music, Sports

Ernest W. Thebado
"Ernie"
"A little man may cast a great shadow."
Last School: St. Joseph's
College: Wentworth
Ambition: Machinist
School Activities: Track, Baseball
Hobbies: Hot Rods, Music, Swimming

Nils F. Tofteroo
"Fred"
"I can resist everything except temptation."
Last School: Mary E. Curley
Ambition: To be successful
School Activities: Track, Pre-driving
Hobbies: Cars, Sports

William L. Tregoning
"Bill" and "Trig"
"Where there's a will there's a way."
Last School: Patrick T. Campbell
Ambition: Architect
School Activities: Basketball
Hobbies: Sports, Pool

monies ended, we rushed to our proud parents, and turned our backs to the tall walls of Technical, its hard-working instructors, and its faithful guidance, and walked out into the world to seek our fortune.

We express our sincerest thanks to Mr. Durnan, who as headmaster, taught us citizenship and humanity toward mankind. Also our gratitude to Mr. Rosengard, who proved to be always helpful in our depressing moments

Gregory K. Trueman
"Harry"
"Little acorns to great oaks grow."
Last School: Francis Parkman
Ambition: To Swim Channel Four
School Activities: Bowling Team, Track, Class Day Committee
Hobbies: Bowling, Music, Swimming

Francis J. Velardo
"Franny"
"There are two days which nobody should worry, yesterday and tomorrow."
Last School: St. Lazarus
College: Dean Academy
Ambition: To become successful in the Building Trade
School Activities: Pre-driving, Student Council, Track, Bowling
Hobbies: Photography, Hunting, Dancing, Bowling

Russell E. Walsh
"Russ"
"Big things come in little packages."
Last School: Theodore Roosevelt
College: Northeastern
Ambition: Drafting, Electronics Engineer
School Activities: Art Club, Model Car Club
Hobbies: Golf, Swimming, Stamp Collecting, Bowling, Ice Skating, Roller Skating

Louis C. Warnock Jr.
"Lou"
"If life is worth living, it's worth living well."
Last School: R. G. Shaw
Ambition: Race Track Driver
School Activities: Baseball, Basketball
Hobbies: Building Hot Rods

Charles L. P. Weatherbee
"Charlie"
"There is no man living who can't do more than he thinks he can."
Last School: Mary E. Curley
College: University of Mass.
Ambition: To be a success
School Activities: Cadet Officer, Chairman Lunch Patrol, Member Student Council, Cheerleader
Hobbies: Sailing, Golfing, Baseball

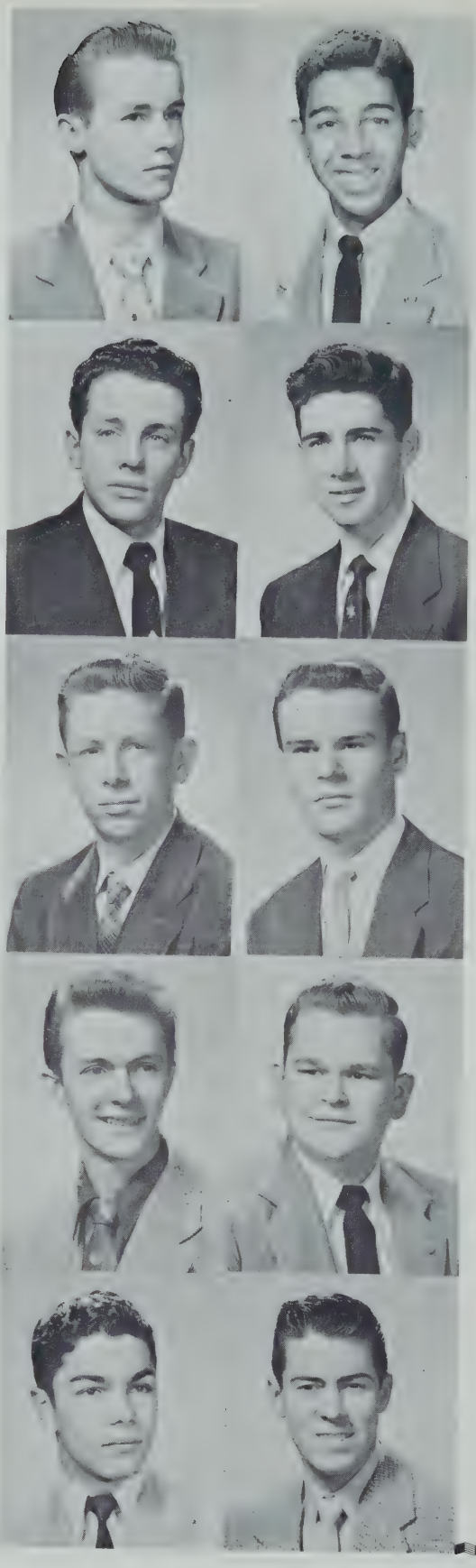

John C. Vaughan
"Johnny"
"Study hard, dig deep, for the knowledge you would seek."
Last School: William Howard Taft
College: U. S. Air Force Academy
Ambition: Career in Aviation
School Activities: First Rep., Treasurer Camera Club, Cadet Lieutenant, Trick Drill Team
Hobbies: Flying, Swimming, Bowling, Photography

William A. Walsh
"Walshie"
"Success is won not by lying awake nights but by keeping awake in the daytime."
Last School: St. Clement's
College: Industrial Tech.
Ambition: Electrician
School Activities: Hockey
Hobbies: Sports

Robert M. Ward
"Bob"
"A soft answer turneth away wrath."
Last School: Mt. Alvernia Academy
Ambition: Coast Guard Engineer
School Activities: Hockey, Cadet Officer, Model Club
Hobbies: Skating, Electronics

Robert H. Watson
"Bob"
"Watt's on your mind."
Last School: Wm. H. Taft
Ambition: Contractor

Thomas B. Welch
"Zazi"
"To love one self is the beginning of a lifelong romance."
Last School: St. Ann's
College: Vesper George, School of Art
Ambition: Something easy
School Activities: Went to Forsythe
Hobbies: Aggies, Old Coins, Stamps, Chess, Badminton

and as our class adviser steered many a boy back to the path of righteousness. Leaving with us this year is one of the old masters of Technical High, Mr. Arthur R. Racine, who after forty-five years as an educator, is entering into retirement. May the rest of his days be spent in happiness and contentment! Without Dr. Hasenfus this book would not have been possible, and so to him for his generous and self-sacrificing work, we wish to say

Paul A. Wentzell
"Moose"
"It's a woman's world."
Last School: P. T. Campbell
College: B. U.
Ambition: To play Pro Football
School Activities: Football, Prom Comm., Class Day
Hobbies: All Sports, Dancing

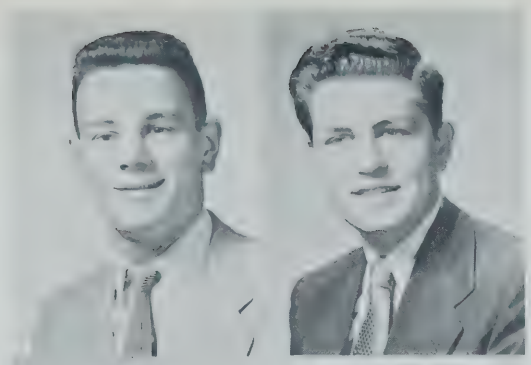

Robert F. Whiton
"Bob"
"Never look a gift horse in the mouth."
Last School: Wm. B. Rogers
College: Wentworth Institute
Ambition: Aviation Technician
School Activities: Harvest Dance Committee
Hobbies: Automobile Mechanics
Hobbies: Automobile Mechanics

Neil H. Woldman
"Dink"
"Shallow men believe in luck, strong men in cause and effect."
Last School: Patrick T. Campbell
College: Northeastern
Ambition: To be a good citizen
School Activities: Football
Hobbies: Cars, Dancing, Sports, Good Book, Movies, Music

Philip Wong
"Phil"
"A thing is bigger for being shared."
Last School: Abraham Lincoln
College: M. I. T.
Ambition: Engineer
School Activities: Drafting Standards Club, Student Council
Hobbies: Bowling, Basketball, Skating

Daniel Woo
"Danny"
"Good company on the road is the shortest cut."
Last School: Abraham Lincoln
College: Tufts
Ambition: Engineer
School Activities: Patrol, Model Car
Hobbies: Photography

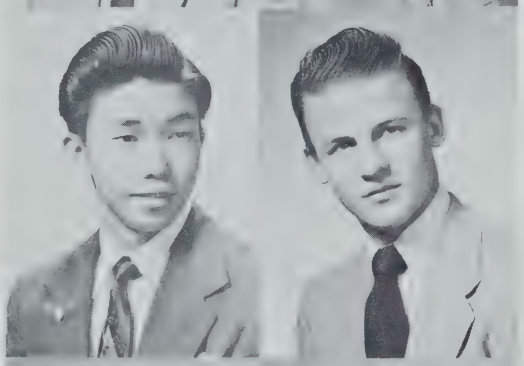

Alfred J. Yablonsky
"Freddie"
"A little man may cast a great shadow."
Last School: Monsignor Patterson
Ambition: To go to College
School Activities: None
Hobbies: Sports

Robert J. Young
"Bob"
"He who hangs by the neck, dies."
Last School: St. Matthews
Ambition: To Graduate and Retire at 21
School Activities: Class Day Committee
Hobbies: Football

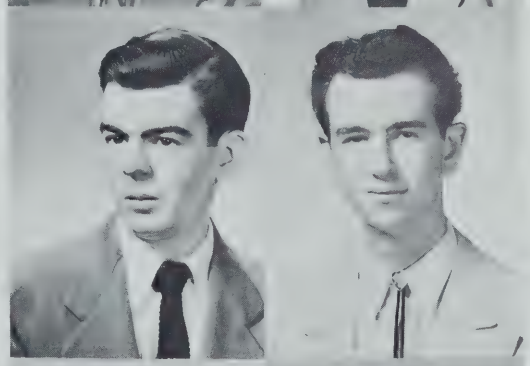

Arthur S. Zager
"Artie"
Last School: Theodore Roosevelt
College: Wentworth
Ambition: To graduate from here, Class of "55"
School Activities: Drum Corps, Harvest Dance Committee
Hobbies: Spending money, Eating baby foods

Paul E. Zamagni
"Zig-Zag"
"If you can't take part in a sport, be a sport."
Last School: Hugh O'Brien
College: Boston Teachers
Ambition: Professional Baseball Player
School Activities: Baseball, Track, Student Council, Bowling Team
Hobbies: Music, Bowling, Swimming

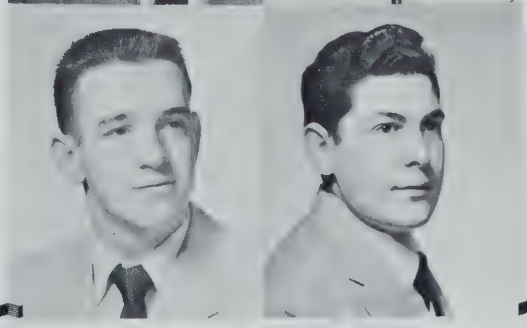

Elliott Zukowski
"Zuke"
"A well filled body does not believe in hunger."
Last School: Patrick T. Campbell
Ambition: To Retire at 21
School Activities: Class Day Com., Pre-driving, Camera Club
Hobbies: Swimming

"Thank you!". To everyone who has helped us throughout our course we are eternally grateful.

Now, fellow classmates, look forward to the future while we, the authors of this history, say, "May you be successful in whatever you choose, and may you have great happiness in the years to come! Your life is just beginning."

Camera Shy

Richard P. Anzalone
"Ace"
"Keep Trying"
Last School: Our Lady of Lourdes
College: Boston Univ.
Ambition: To be a success
Hobbies: Pool, Cards, Bowling, Swimming, Hockey, Football

Robert P. Burke
"Ace", "Lefty"
"Work hard, play hard and success is yours."
Last School: Woodrow Wilson
Ambition: Auto Mechanic
School Activities: Baseball, Art Club
Hobbies: Movies, Sports

Louis M. DiGiovanni
"Louie"
"Spend money while you have it."
Last School: Washington Irving
Ambition: Automotive Engineer
School Activities: Pre-driving
Hobbies: Bowling

Robert Gilman
"Gilly"
"Never bite off more than you can chew."
Last School: Solomon Lewenberg
Ambition: U. S. Air Force
Hobbies: Models, Aircraft Design

Robert F. Kelley
"Kell"
"For some life begins at 80, but for me it begins at 2:33."
Last School: Thomas A. Edison
College: Northeastern
Ambition: Electrical Engineer
School Activities: Band, Orchestra, Forum, Class Day and Prom Committee
Hobbies: Hunting, Swimming

Kenneth G. Mitchell
"Mitch"
"Perseverance always pays dividends."
Last School: St. Patrick's
College: Wentworth
Ambition: Aviation
School Activities: Forum, Yearbook, Prom Committee, Class Day
Hobbies: Hunting, Poetry, Golf, Tennis

Frederick R. Borden
"Fred"
"See you later"
Last School: Grover Cleveland
Ambition: Woodworker
School Activities: Pre-driving
Hobbies: Racing Sail Boats, Boxing

Thomas P. Carr
"Tom"
"I am never less lonely than when alone."
Last School: Patrick T. Campbell
Hobbies: Reading

David A. Duff
"Dave"
"Live and let live"
Last School: St. Mark's, Dor.
College: Northeastern
Ambition: Machinist
School Activities: Pre-driving, Camera Club, T-Service
Hobbies: Automobiles

Philip J. Higgins
"Higgy"
"He is worth his weight in gold."
Last School: Boston Latin
College: Boston College
Ambition: Concert Pianist
School Activities: Played in Assemblies
Hobbies: Piano

William T. Martin
"Bill"
"You will not get anywhere unless you try."
Last School: William Barton Rogers
College: Northeastern
Ambition: Electrical Engineering
School Activities: Chess Club, Drafting Standards
Hobbies: Swimming, Skiing

Anthony J. Bosco
"Tony"
"Keep Trying"
Last School: Sacred Heart
College: M. I. T.
Ambition: To make 2 million
Hobbies: Bowling, Swimming, Pool, Cards, Baseball

Joseph V. Casella
"Joe"
"Little men cast great shadows."
Last School: John Cheverus
College: Notre Dame
Ambition: To make a million dollars
School Activities: Football, Baseball, Class Representative
Hobbies: Bowling, Dancing, Sports, Swimming

Robert K. Flannery
"Bob"
"Sans femme, sans argent, sans scholarship."
Last School: Boston Latin
School Activities: Artisan

Edward J. Hobin
"Eddie"
"By the sword we seek peace, but peace only under liberty."
Last School: Grover Cleveland
College: Northeastern
Ambition: Deep Sea Diver
School Activities: Driver Club, Prom Committee, Class Day Committee
Hobbies: Skiing, Target Shooting

Frank L. Mascis
"Rocky"
"Success is augmented when ideas are evinced."
Last School: Joseph H. Barnes
College: Northeastern University
Ambition: Chemical Engineer
School Activities: 1st Class Representative
Hobbies: Music — Pianist

Camera Shy

Paul E. Moore
"Doc"
"Fame is a food that dead men eat."
Last School: St. Peter's
College: M. I. T.
Ambition: Mechanical Engineer
School Activities: Pre-driving, Artisan Staff, Student Council

Melvin Nash
"Mel"
"Among the blind the one-eyed is king."
Last School: Frank V. Thompson
College: Rhode Island State
Ambition: Chemist
School Activities: Camera Club
Hobbies: Radio, Model Building

Gerald M. Polucci
"Jerry"
Last School: Robert Gould Shaw
College: Wentworth Institute
Ambition: To be a Jet Pilot in the Marine Corps
School Activities: Manager of Track Team
Hobbies: Model Airplanes, Ham Radio and Hi Fi

John A. Robinson
"Robby"
"Neither a borrower nor lender be."
Last School: Mary E. Curley
Ambition: To get ahead
School Activities: Track Team
Hobbies: Sports

Hamilton Smith
"Smitty"
"A drunken man is not home."
Last School: Hugh O'Brien
Ambition: Machinist

Nathaniel Royston
"Nat"
"Revenge is sweet when time is ripe."
Last School: Abraham Lincoln School
College: Boston University
Ambition: To be a success
School Activities: Cadet Officer, Corridor Patrol, Glee Club
Hobbies: Reading about Historical people

Robert R. Seaforth
"Hooch"
"Love is a thing not to be played with."
Last School: Dearborn School
College: Wentworth Institute
Ambition: Draftsman
School Activities: Drum Major, Chess, T-Service, Drum and Bugle, Corridor Patrol, Trick Drill
Hobbies: Photography, Art, Dancing, Sports

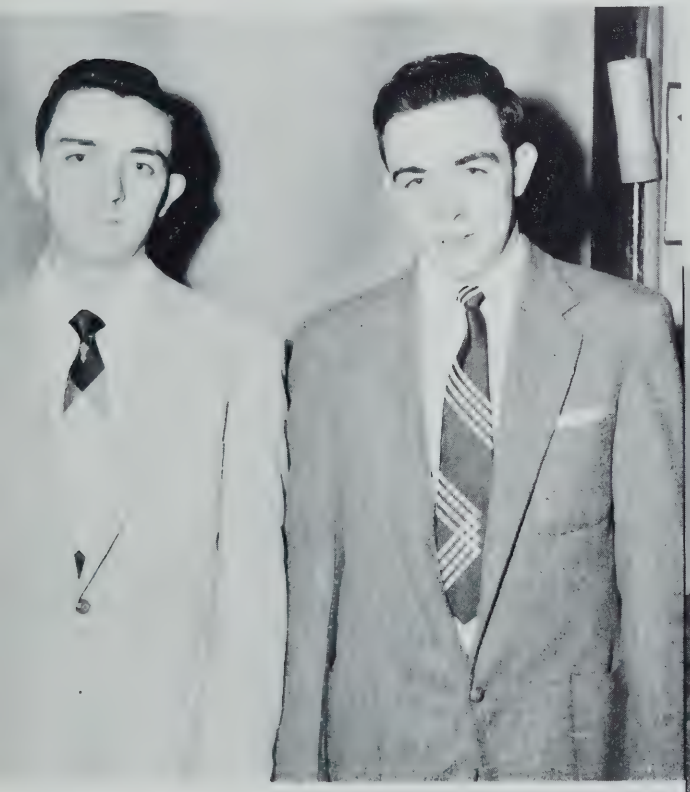

YOUR CLASS BIOGRAPHERS

HENRY T. BISHOP
JOHN F. RYAN

YOUR CLASS HISTORIANS

LARRY C. HURD
GERALD F. GRANT

AFTOSMES AND GUNDAL
Our Executors

Class Will

On this first day of June, being of sound mind, we do hereby bequeath this masterpiece of literature proclaiming the items which we are humbly distributing to our beloved instructors.

We leave to:

Mr. Durnan - Our many thanks for his patience and the understanding way in which he coped with us.

Mr. Avin - A copy of "Who's Who at Tech", - so that he will be in the groove.

Mr. Bernard - A box of assorted gears.

Mr. Bowes - A room full of book covers.

Gen. Breen - A cosmic ray gun to disintegrate any loquacious persons.

Mr. Brokvist - A fur-lined milling machine.

Mr. Burns - A Handy Dandy bowling ball.

Mr. Calvarese - A slew of Spanish poodles.

Mr. Campbell - A can opener.

Mr. Carey - Roller skates to keep up with his track team.

Mr. Carter - Our sincere thanks for the many jobs that he got for us.

Mr. Cox - A copy of "The biography of Mr. Peepers."

Mr. Cummings - A contract from a Toothpick Company.

Mr. Cushing - Five million ties - need we say more?

Mr. Dailey - A bunch of "Gizmoz".

Mr. Daly - A copy of "How to murder your Mother-in-law and get away with it."

Mr. DeGiacomo - A hot rod for his ambitious drivers.

Mr. Fogarty - A mop and a pail to scrub his decks.

Mr. Foley - "The Essence of Simplicity".

Mr. Foulkes - A year's supply of Hoodsie covers.

Mr. Furber - A bottle of crazy, mixed-up ions.

Mr. Gable - A rocking chair from "Ye Olde Antique Shoppe."

Mr. Galvin - A case of coke.

Mr. Gibbons - A seat in the Senate.

Mr. Golden - A charter to start a Ping Pong club.

Mr. Hamer - A copy of "Einstein's Theory of Relativity".

Mr. Holland - Mambo lessons.

Dr. Hasenfus - A copy of "How to Influence Your Son-in-law."

Mr. Johnson - A copy of "The Theory Behind Daydreaming."

Mr. Kelly - 200 erasers.

Mr. Lofgren - A copy of "I Taught at Northeastern."

Mr. Lynch - Three cheers.

Mr. Mackey - The patent rights to the new four-sided octahedron.

Mr. Ricci - Fifteen seniors caught red-handed by one of his boys.

Mr. McGrath - A class that won't agree with him.

Mr. McKenney - A lovely bunch of Coconuts.

Mr. McMahan - Four lovely roses.

Mr. Mistler - Blue prints to a "zip gun" for his better pupils.

Mr. W. Moran - A gas mask.

Mr. J. Moran - A copy of "Thirty Days to a Better Vocabulary."

Mr. Morris - The plans to the construction, "How to trisect an angle."

Mr. Mower - An unlimited supply of efficient "T" men.

Mr. A. Munick - A copy of, "What My Brother Means To Me," by Liberace.

Mr. G. Munick - Ditto.

Mr. O'Dowd - A year round ticket to Braves Field.

Mr. Packard - A recipe for Hungarian Goulash.

Mr. Plumb - Squirt-proof faucets for the washroom by the forge shop.

Mr. Power - A fifty-cent drafting set.

Mr. Racine - A castle in Corsica to spend his retirement in peace.

Mr. Resnick - A slumberland "Hide-a-bed-in-a-desk" pillow for his free periods.

Mr. Rosen - A cloth bound book entitled "Rules and Regulations in Room 27" or "Rule-breaking Doesn't Pay."

Mr. Rosengard - A horsewhip.

Mr. Rosenthal - 700 complex, unsolved, algebra equations.

Mr. Spang - New rugs for all the lockers.

Mr. Van Ham - The Blueprints to the Pentagon.

Mr. Wall - A pass to a typical Teenage weekend.

Mr. Webster - A superscope, vistavision 5D camera.

And now, before we forget, we must also will a little something to those few brave women who are employed at Tech.

We leave the following to them:

To Mrs. Cogghill - Half ownership in the Boston Public Library.

To Miss McKeon - The other half of the ownership.

To Miss Carney - A car load of aspirins.

To the office secretaries - Five efficient assistant secretaries.

We would also like to bequeath some little article to each of the incoming classes that they will not forget us in their tireless struggle to succeed.

We leave to:

The Frosh - Stairs - stairs -stairs - and a week's pass to the swimming pool.

Sophs. - A copy of the "Forge Shop Blues" or "The Anvil Chorus."

Juniors - Congratulations for coming this far alive.

Seniors - A good summer's rest. They'll need it.

RICHARD P. HARLAND
says .....

Try To Picture

ROBERT GUNDAL without his briefcase. NEAL FINNEGAN at a loss for words. WALT FAIRLEY running the four-minute mile. ED GREENE star water boy for the Bruins. JOHN GLENNON as "Captain Video." PHIL HIGGINS jitterbugging. STEVE TAMPKIN without his squeezebox. JOHN AMICO in a classroom. TOM DOUCETTE with a D. A. RONNIE GILROY without a D. A. DON BULDINI in the midget relays. CHARLES AFTOSMES tapdancing. GILLIE SMITH speaking against sports. CHARLIE WEATHERBEE as the WBZ weatherman. RON GAUDET without his hockey stick. JIM HARRIS not laughing. LOUIS SILOWAN keeping quiet in the French class. AL DI PIERRO with a whiffle. GEORGE MALOOF teaching German. MIKE DENNIS without a wise-crack. CHARLIE MacDONALD as a fifty-yard dash man. EMILE BOIRE clean-shaven. PAUL DI FAZIO as the Dean at Harvard. RUTHERFORD JOHNSON as an army general. RONNIE BARLOW as Superman. ED CULHANE unprepared for history. GERALD DI GIOVANNI with a beard. TOM NEE as a ballet dancer. BILL GAVIN without the Student Council. ROGER BACON with a new car. FRANK McPARTLAN with his car on the road.

FILOSA with black hair. FRASER MacKINNON on the track team. JOHN MILLS playing football for Villanova. MOSELEY with curly hair. BYRON without the special lunch. RICHARD SMITH as a whiz kid. BOB MAZZARELLA tackling a teammate. AL CIPRIANO giving away Hoodsies. CHARLIE EMMA as an acrobat. CHARLIE JOYCE as a movie star. EDDIE MULDOON without his crazy convertible. REMO TOMEI without cutlets for lunch. PAUL WENTZELL giving up football. BOB FOGERTY not drawing cars. HANK BISHOP without a story.

REDDY without his sweater. GEORGE HARVEY high jumping seven feet, six inches. WELCH without his jokes. ED RYAN without MITCHELL. RUSSELL WALSH without his Oxford pants. CARL FONG not passing. LOUIE BOUDREAU down to 110 pounds. GEORGE GIDDINGS full of pep. FRANK MASCIS as a butcher. EUGENE RICE being on time. BOB SABA not being called sssSaba. BOB KELLEY without his moonshine. CHARLIE HANNON playing basketball. BILL STRAZDAS teaching. TOM CARR not reading a book. ART COOKE without a dollar word. JERRY GRANT as a florist. DON GUARNAGIA running a Turkish bath and weight reducing salon. PAUL BURKE not smiling. MIKE McCLOSKEY as the B & M railroad president. ED EGAN taking a trip to Italy. CARL GRINBERGS with a harem. DON HENCHEY singing tenor at the Met. JOHNNY MacAULAY breaking RALPH DeLEO'S scoring record. JULES GORDON blasting off to Mars. TONY BEVERE wide awake. TONA CONNAUGHTON five feet high. JIM CANNON late for school. KEN FOSTER without his glasses. DAVE DUFF serious. BOB WARD taking school seriously. JERRY KEANE not in an argument. JOHN LeMAR being a doctor. JOHN VAUGHAN flying a jet. BART CAMPANELLA without a purple tie. TONY FAVELLO with a lot of hair. BOB KELLEY splitting an atom. ED LOONIE as the typical Tech student. TOM RODDY doing his Spanish. FRANK NIGLOSCHY without his crossword puzzle. DICK BAYNE ready to give an oral composition. DAN BRADLEY with a job. LEVERONI as a draftsman. ANDERSON not taking a book home. CASSIDY as Charles Atlas. PERCUOCO as a newspaper reporter. TORD SVENSON throwing the shot 65 feet. JOE SWARTZ without his Stan Kenton music. DOHERTY without his jacket the last period. KEN MITCHELL without Jeanne. CHARLES OLIVERI without a drum stick. PAUL ZAMAGNI discouraging baseball. LOWDEN wearing dull clothes. PAUL JENNINGS pole vaulting 20 feet, and MR. CARTER with no boys to bother him.

Rosengard is one of the BEST

Mr. Holmer hammers Math.

Cummings machine shop

Our Dailey work

Now, boys, this is how we do it

Mr. Mistler and Mr. Brokvist carry on.

Martino Basketball

Keane is seen at the machine

TECH GRADS

Stevens 55

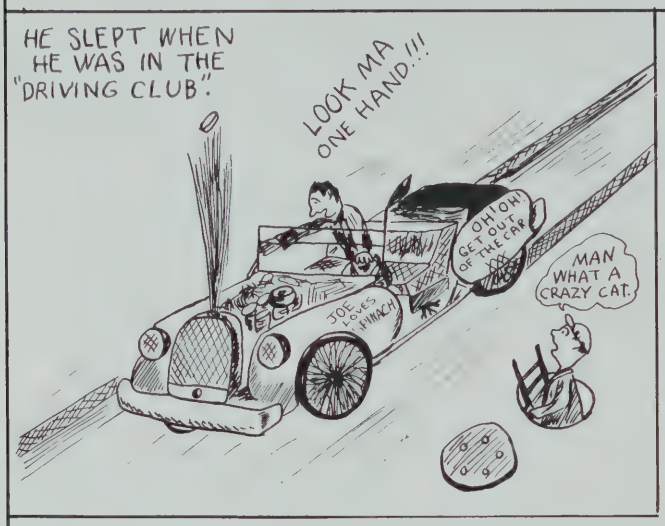

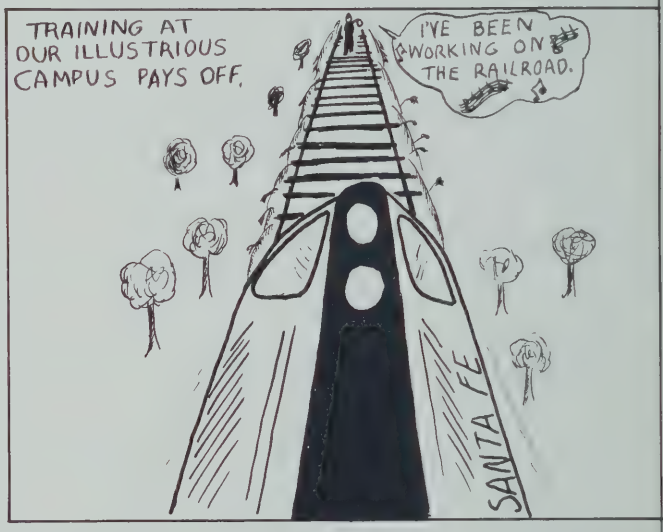

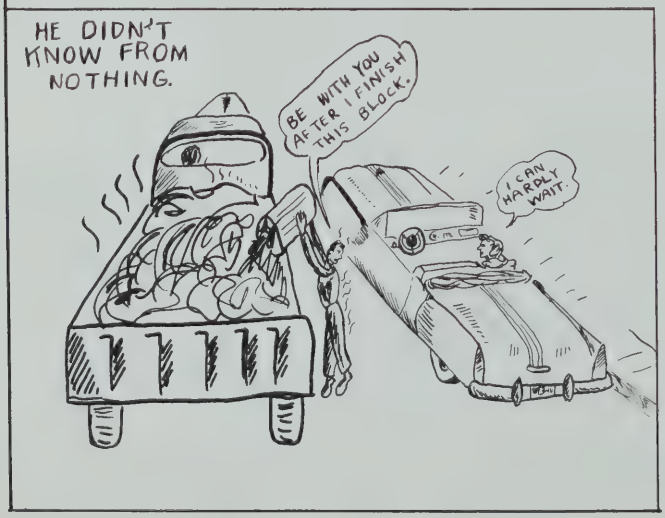

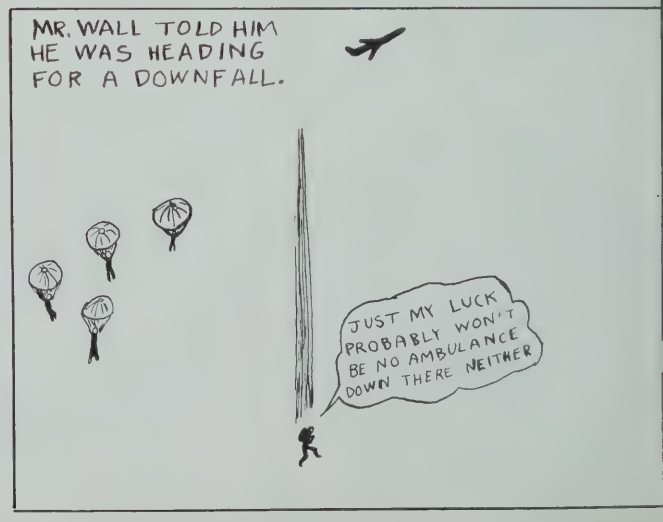

THE TECH CLOWN

Aftosmes
55

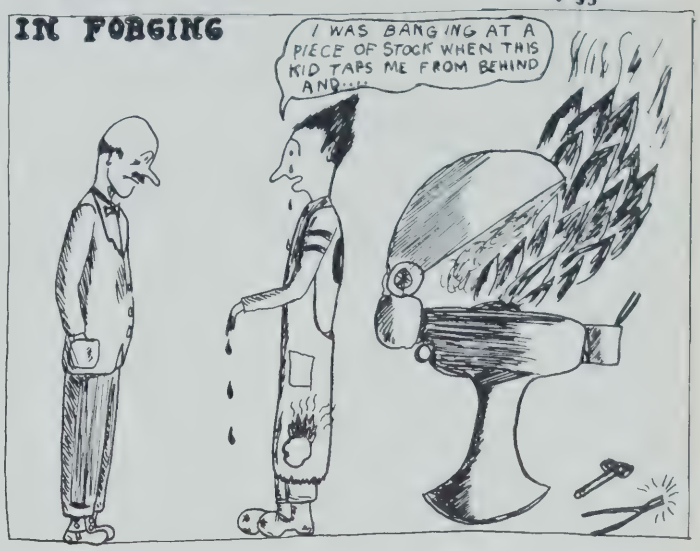

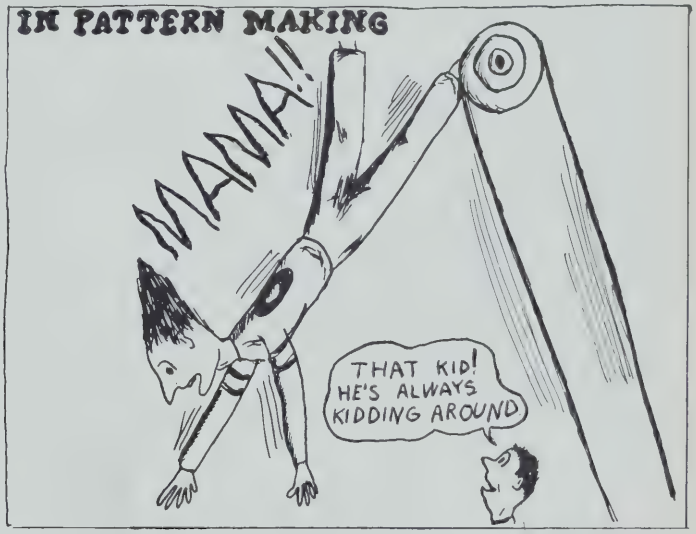

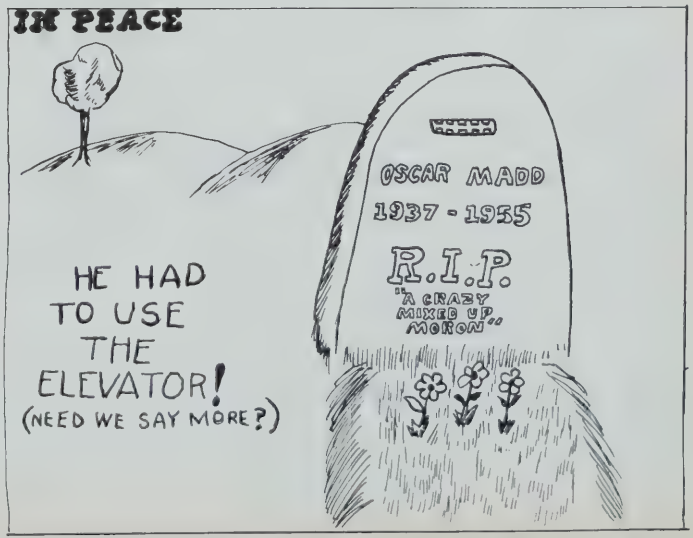

Headliners

FAIRLEY

DONATO AND TAMPKIN

ROYLSTON

INSPIRED

MISS CARNEY AT WORK

STUDY IN BLACK AND WHITE

THE GANG

MR. MORRILL

Yule Spirit

SWEET MUSIC

SATCHMO HUMORESQUE

CAREFUL, BOY

IN THE GROOVE

MR. HOLLAND IS HOST

LAST MOMENTS

SQUEEZEBOX TAMKIN

MR. BROKVIST IS SANTA CLAUS

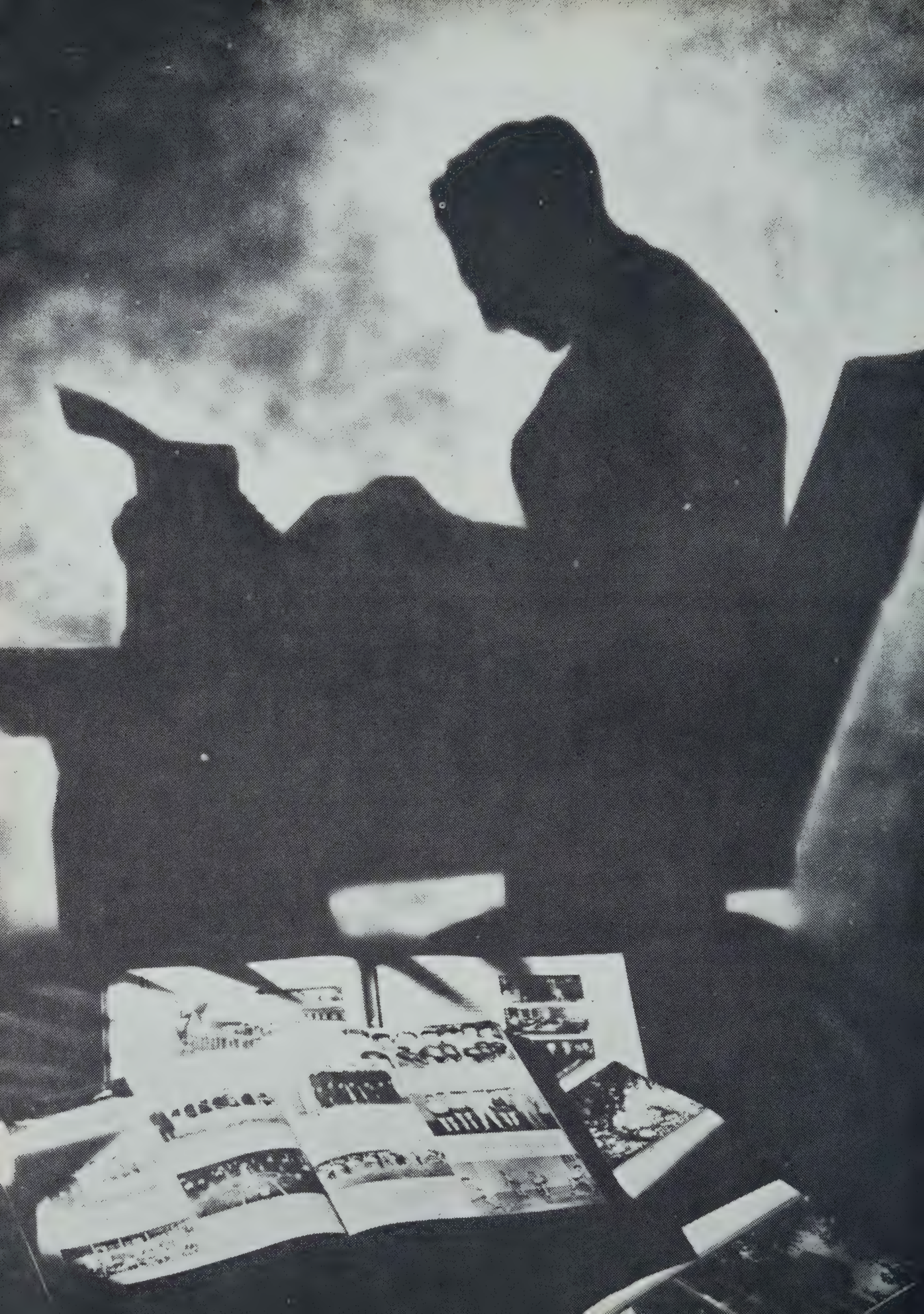

ACTIVITIES

DR. NATHANIEL J. HASENFUS
Yearbook Director

Yearbook Staff

Faculty Director : Dr. Nathaniel J Hasenfus
Asst. Editors: Kenneth Mitchell and Joseph Swartz
Managing Editor: Ronald Gilroy
Literary Editor: Larry Hurd
Class History: Larry Hurd and Gerald Grant
Class Phophecy: Daniel Buldini and Theodore Sekula
Class Will: Charles Aftosmes and Robert Gundal
Try To Remember: Richard Harland and Donald Kent
Sports Editor: George Harvey
Asst. Sports Editors: Richard Harland, Richard Doherty, Ronald Gaudet, Frederick Goldstein, Joseph Swartz
Activities Editor: Edward Egan
Asst. Activities Editors: Anthony Antonellis, Steven Tamkin, Anthony Leone, James Brady
Business Manager: Gerard Lane
Personals: Edward Ryan and Henry Bishop
Cartoonists: Charles Aftosmes, Bernard Coming
Advertising Manager: John Amico
Asst. Advertising Managers: Donald Kent and Gerard Keane
Student Photographers: James Brady, Robert Gundal, Robert Azulay, Louis Silowan, and William Strazdas
Typists: Kenneth Mitchell, John Isberg, James Murphy, Richard Bayne and Angeło Di Pierro
Class Agents: (4A) Roland Franchitto, (4B) Francis Taylor, (4C) Joseph Ahearn, (4D) John Vaughn, (4E) Francis Kashkin, (4F) Paul McDermott, (4W) Richard Smith, (4X) Thomes Doucette, (4Y) Domenic Guarnagia, (4Z) George Maloof.

Staff

Third Row: Buldini, Burbank, Harvey, Dennis, Doucette, McCloskey, Guarnagia, Finnegan, Brady, Glennon, Strazdas, Isberg, Henchy, Bayne.
Middle Row: Gaudet, Egan, Smith, Leone, Harland, Maloof, Tamkin, Burke, Azulay, DiPierro, Goldstein, Ryan, Bishop, Silowan.
First Row: Antonellis, Taylor, Keane, Gilroy, Hurd, Dr. Hasenfus, Cohen, Grant, Swartz, Gundal, Aftosmes, Amico.

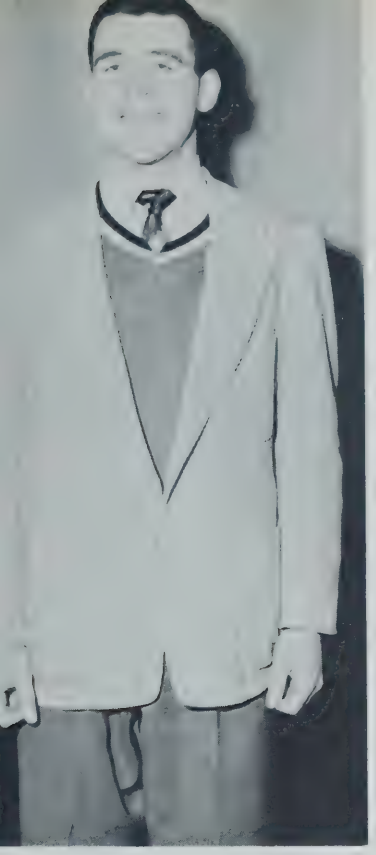

HARVEY WROTE
the sports

SWARTZ
Ass't. Editor

EGAN
Activities Editor

GILROY
Business Manager

BURBANK, BULDINI, HENCHEY DID THEIR SHARE

Editors

Back Row: Henchey, Harvey, Keane, Buldini, Harland, Ryan, Bishop, DiPierro, Gundal.
Front Row: Aftosmes, Egan, Gilroy, Hurd, Cohen, Swartz, Amico, Grant, Goldstein.

Art Club

Top Row: Burke, Aftosmes, Ross, Hamilton, Platais, Sullivan, Forbes, Taylor.
Middle Row: Curran, Nolan, Gomes, Zukowski, Wong, Mortell, Mulcahy, Mar, Mr. Rosenthal.
First Row: Alleyne, Leimonas, Lowden, Fitzgerald, Smith, Sheehan, Walsh, Boudreau, Morton.

There are many Technical High pupils who in future life will fondly remember the Art Club. The member of this club may never become artists, but what is more important, they will have a recreational pastime and an appreciation of the finer things of life.

They also gain a knowledge of harmonizing colors which may not only help them in art but in everyday uses such as the interior decorating of a home or office, or the improvement of their personal appearance.

Thus in this club they have not only gained an appreciation of art but also a practical and useful knowledge that will make their adult lives more worth living.

Class Prophecy

Well, here I sit on Cloud Bank 11. Sure is comfortable here, with nothing to do but watch angels dance around. How did I get here? Well, it all happened about a year ago, in earth-time that is. I had Betsy (that's my hopped-up Ford) pushing ninety because I was late for an appointment

Back Row: Mr. S. Resnick, Possiek, Burke, Henchey, Buldini, Burbank, Pesiri, Bossi, Hamilton, Mr. W. Powers, Mr. R. Rosenthal.
Front Row: Fitzgerald, DiPierro, Boire, Strazdas, Gundal, Brady, McDermott, Maloof, McCloskey, Minichiello.

The "Artisan," now in its forty-eighth year of publication at Technical High School, is written and edited by the students themselves.

Issued three times a year, the "Artisan" contains an account of all school activities such as sports, assemblies, and special events. The magazine also has many original stories, poems, articles, and features.

The editors-in-chief, Emil Boire and Sanford Hamilton, together with their staff, have kept to the high standards which have made the "Artisan" a leader among school publications. A special tribute should be given the boys in the art department for their fine work on covers, cartoons, and illustrations.

The faculty advisers, Mr. Samuel Resnick, Mr. Ralph Rosenthal, and Mr. William Powers, have given wise and valuable counsel to the "Artisan" staff.

with Ted (King Kong) Burbank. I was supposed to have met him at his farm to sample some of his famous Matseroni cheese, but I stopped in at Al DiPierro's barber shop for a quick shave and a haircut. As luck would have it, Ronnie Gilroy was having his D. A. cut-off, so I had to wait while Al went out to borrow a power lawnmower.

Well! that's neither here nor there. Now, where was I? Oh, yes!

Band

Third Row: McNeill, MacDonald, Harris, Muccini, Kelly, Gordon,Strazdas, Crook, Kentley, Noble, Fitzgerald, Crellen, Bacon.
Second Row: Abbott, Cugini, Lewis, Shankle, Crook, Holden, James, Norton, Reddy, Muldoon, Kasprzak, Jones, Ne. Halsingh.
First Row: Ierardi, Khachadoorian, Welch, Wood, Johnson, Cohen, Norton, Burns, Parris, Phinney.

Naturally every high school is proud of its band, but no school can be more pleased with the showing that its musical unit makes each year than can we. Although our band does not always place first in the Schoolboy Parade, it can always be relied upon to be a strong contender for top honors. This year, in addition to our usual shows, the band performed on the Boston Common and at Filene's.

Our instructor, Mr. Houlihan, is by all standards very capable in his position of training such a group and bringing out its true talent. The band meets on every Friday during the school year and practices diligently in order to attain its high degree of proficiency.

Drum and Bugle Corps

Top Row: Dawson, Keeler, Burke, Whitehouse, Weeks, Petrillo, Smith, Duddy, Riley.
Middle Row: Curtis, Johnson, Nobles, Kates, Gianibas, Jackson, Doyle, McMasters, Miller, Burke, Turner.
Front Row: Salavucci, Zager, Seaforth, Olivieri, Ladrigan, Kelley, Hiltz, Grinbergs, Bishop, McCann.

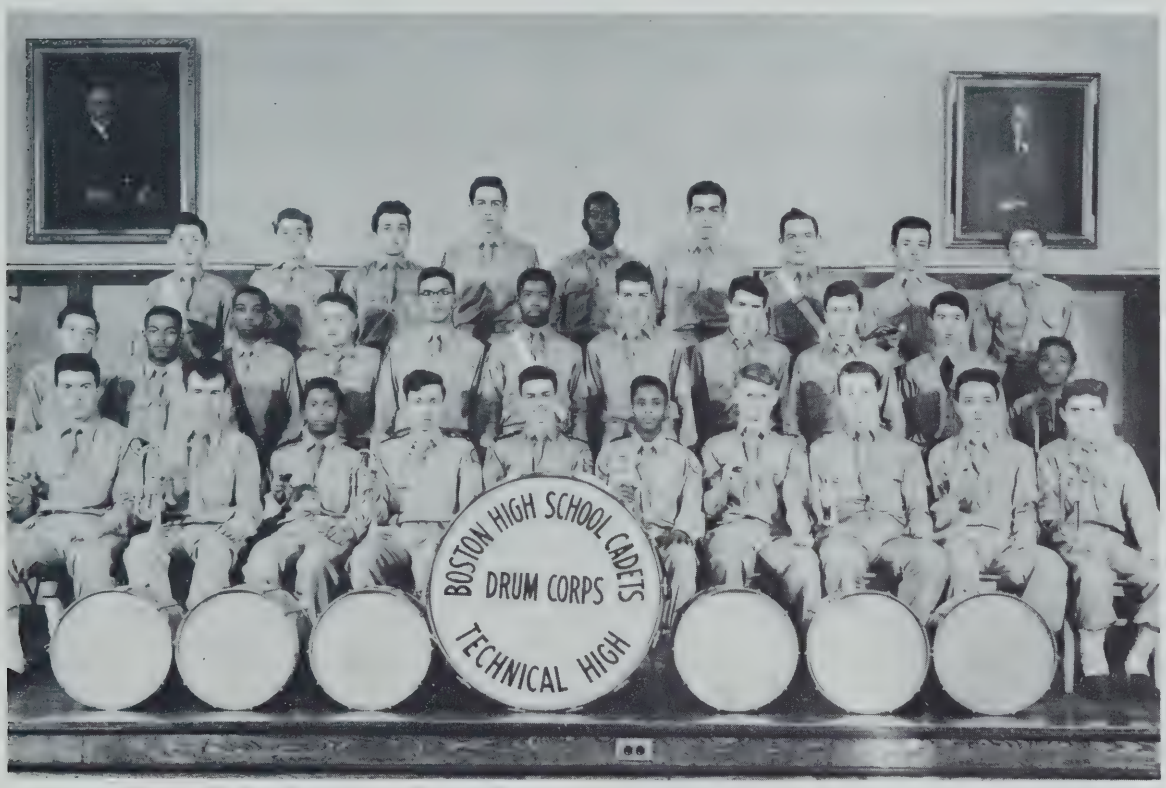

Under the direction of Mr. Latham, the Drum and Bugle Corps by its precise playing and marching has swept into the select circle of the city's best. Each year on Prize Drill Day the Corps is given the chance to perform before the boys of Technical High. Once given the chance, it always puts on a spectacular show of precision drill.

On Parade Day it competes against the corps of the other city schools, and this year it has high hopes of showing its superiority. We are very proud of the Drum and Bugle Corps and know it will continue its good work during the years to come.

Bowling

Top Row: Arena, Galvin, Spina, Najjar, Boudreau, Petersen, Mann, Chopourian.
Middle Row: Saba, Trueman, Sprague, Walsh, Somers, Hardy, Donahue, DeCristoforo, Creed, Budgianis.
Front Row: Silowan, Raso, Velardo (Chairman), Venezia, Scavitto, Brodie, Stankus, Riley, Swartz.

Although organized under the auspices of the Student Council, the Bowling League is an entirely separate and self-supporting group, to which any student may belong. All details of scheduling games, computing scores, and determining averages are handled by the members themselves through their very able chairman, Frank Velardo, and his assistant, Robert Venezia.

It is hoped that this wholesome after-school activity will continue to grow from its present status to become an important extra-curricular activity at Technical High School.

Betsy and I were really flogging along where it happened. Now don't get me wrong. Betsy's as sure-footed as a cat, but the road on the mountain where I was driving was too narrow and winding for the speed at which we were moving. It really happened though, because the sight of Walter Fairley running up the mountainside and singing "Swanee" and "Chebung" at the top of his voice was too much for me. I lost control of the car and it

Cadet Officers

Top Row: Bordieri, Fairley, Boire, Finnegan, Ryan, Anderson, Macaulay, Keane, Zager, Muise, Royston, Strazdas, Brady, Vaughan, Loonie, Reid, Petersen, Gundal, Joyce, Hiltz, Fogarty, Mosely, Rettman, Grinbergs, Henchey, Myren.
Middle Row: Leong, Maloof, Egan, Emmanuel, Favello, Saba, Scavitto, Kelley, Seaforth, Larkin, Swartz, Cipriano, Silowan, Weatherbee, Culhane, Bayne, Cohen, Goldstein, Doherty, Ward, Lee.
Front Row: Reade, Hoyle, Oliveri, Ladrigan, Nigloschy, Hamilton, Doucette, General Breen, Tamkin, Svenson, Celona, Nee, Buldini, Kent, Ahearn.

With the help and leadership of General Breen, the Cadet Officers worked diligently to fashion our drill teams to be the best in the city. Moreover, each captain and his lieutenants tried in every way possible to achieve the secret desire of every officer, to have his company in first place in Prize Drill.

The officers have always made very good showings at both Prize Drill and the Schoolboy Parade and have won more than their share of the Schoolboy Parade prizes. However, none of these fine former officers could surpass our accomplishments, for according to the words of General Breen, our young soldiers-to-be are especially proficient this year.

Chess Club

Back Row: Riley, Hasenfus, Couming, Vaughn, Martin, Finnegan, O'Toole, Diatchenko, Vadeisa, Fallon, Schmidt, L., Mr. Racine.
Front Row: Antonellis, Devine, Thomas, Schiffman, Reade (President), McDonald, Silverman, Schmidt, V.; Donahue.

The prospects for a successful season in the Interscholastic Chess League were dimmed in September, 1953, when an outstanding player, Theodore Levine, transferred to Roxbury Memorial High School. Hopes were raised, however, when a new group of chess players, under the supervision of Mr. Arthur Racine, trained with extra care and the club attained the same degree of proficiency as before. As a result, the year favored us with a .500 average, as we won three matches, lost three, and tied one.

Charles McDonald, the President of the Greater Boston Interscholastic Chess League, and William Reed, President of the Club, were not onlv examples of school spirit, but chess players of real ability.

skidded off the road.

As I careened down the mountainside out of control, a little man with green eyes and pink hair climbed through the open window.

"Who are you?" I asked, indignant at his entering without knocking.

"You are taking your last ride," he said. "I'm the guy who is supposed to help you go out of this world gracefully."

Camera Club

Second Row: Crehan, Strazdas, McCloskey, Finnegan, Burbank, Fallon, Cantwell, Couming, Mr. Webster.
Front Row: Creed, Cahn, Tompkins, Paz, Goldstein, Vaughn, Mahoney, Vaughan, Widershien.

Every Wednesday and Friday a group of about fifteen young men meet in Room 23 to study photography under the supervision of Mr. Harry Webster.

The boys bring in not only cameras which they use and photographs for discussion but also photographic problems which Mr. Webster helps them solve. The students have learned many secrets of taking pictures, developing negatives and prints, and also have learned much about Stereoscopic Photography.

Through Mr. Webster's efforts, this year several boys participated in the National High School Photography Contest, and we are anxiously awaiting the notification that we have won some of the coveted awards.

"Oh," I answered, "that's nice of you."

For a minute I thought someone had spiked my sarsaparilla.

"What can I do for you? What is your very last wish?", he asked.

"I want to see what happened to all my classmates at Tech," I answered.

"Phooooph!" A television set appeared on the hood of my car.

Class Day Committee

Top Row: Provenzano, Sprague, Guarnagia, Egan, Boire, O'Toole, DiPierro, Isberg, Arena, Tamkin, Strazdas, Grinbergs, Rettman, Glennon, Celona, Reade, McClosky, Sgourakes, P. Boudreau.
Middle Row: McDermott, Leone, Johnson, Byron, Henchey, Carroll, Roddy, Taylor, Kelley, Jacobs, Cardoza, Mr. Holland, Campanella, Doherty, Zukowski, Hurd, Azulay, Aftosmes, L. Boudreau, Hobin, McPartlan, Amico, Ahearn, Truman.
Front Row: Silowan, Smith, Antonellis, Goldstein, Cohen, Gaudet, Gilroy, Maloof, Brady, Wentzell, Moccia, Swartz, Grant, Favello.

This year one of the largest Class Day Committees in the history of the school was formed. The committee, under the excellent guidance of Mr. Holland who has conducted all Class Days in the past, worked hard to make this day the most memorable of all.

We will never forget the ride to Lynn Beach in the crowded cars, nor the wisecracks and "goofing off" of members of each carload. Since this was to be the last time that most of the class would ever be together, we all enjoyed ourselves to the full and then some.

The activities of the day included baseball, races, swimming, boating, and eating. What memories for us to carry away forever!

"Just like the Meadow Glen," I said. "Boy, if Gundal and Hamilton could see this set!"

"Gee, they're all successful," I said as I watched Dave Duff tell jokes. Next out came Charlie McDonald doing the ballet to the sweet singing of Donald Henchey's TENOR voice. I saw Richard Norton playing at Carnegie Hall along with Stephen Tamkin.

Corridor Patrol

Top Row: Geranios, Platais, Peterson, Celona, Murphy, Ryan, Silverman, Bishop.
Middle Row: Mr. Brokvist, Donaruma, Johansson, Lindgren, Hines, Boudette, Cybulski, Harris, Mr. Ricci.
Front Row: Leveroni, Doucette, Buldini, Henchey, Ahern, Brady, Cohen, Cooke, Rettman.

The men of the Corridor Patrol are twenty-two strong. Stationed throughout the school both at places of danger and places of importance, they aid remarkably in the efficient administration of the school.

The distinguished personnel of the service, commonly called "T-Service," play a very important role in the protection of the students during the busy lunch hours and filing periods. The chairman and the co-chairman of the patrol are Donald Henchey and Thomas Doucette. The faculty advisers are Mr. Ricci and Mr. Brokvist, both of whom have directed the patrol for several years.

Then I say Paul Wentzell hunting moose in Alaska. Karlis Grinbergs was the next to appear on my magical screen; he was still erecting miniature volcanoes in his desk. Something walked across the buzzing screen then, but the head was up beyond the top of the viewer. Must be Tom Connaughton, I thought. Ronnie Moccia, who was still midget wrestling champ of the world, next showed on the screen. Francis Andrews then appeared in

Drafting Standards

Back Row: Arangio, Shriberg, Moughalian, Fowler, Savage, Wollfe, Bordieri, Audette, Smith, Burns, Mr. Lofgren.
Front Row: Celona, Sayers, Grant, Leone, Antonellis, Cardoza, Velardo, Daniels, Chin, Wong.

Each Wednesday and Friday a group of the best draftsmen in the schoool meet in Room B3. Under the supervision of Mr. Lofgren they are trained in making various instrumental drawings. This year they are working on screw threads, tolerances, and surface finish.

The club has made great strides in the several years of its existence and bids fair to be of permanent value to the school.

It provides an excellent opportunity for interested students to learn more than the basic drafting concepts. In future years they will undoubtedly find this knowledge to be a great asset to them in their various engineering professions.

all his beauty. The first thing he did was to turn and look directly at me. After a few moments of this he finally said, "Boy, are you rotten!" The announcer chirped out that Bob Ward had just been promoted to sergeant on the police force. This was because of his thrilling capture of Don (Baby Face) Boudreau and Burt (Mumbles) Mahoney after an exciting chase

Forum

Back Row: Kent, Fahey, Maloof, Burbank, Smith, Henchy, Weatherbee, Mr. Golden.
Front Row: Hardcastle, Reid, Finnegan, McDonald, Ryan, Kelly.

The widespread interest in forum activities this year was no doubt due to the "pep" talk given by the headmaster at the beginning of the year. He emphasized the importance of this work for the records of prospective college students. Mr. Golden found no lack of candidates, and he was able to direct some extremely interesting talks.

Participants in these forums were Donald Henchey, James Brady, Kenneth Mitchell, Gilbert Smith, George Maloof, Charles McDonald, Neal Finnegan, and Edward Ryan. The outstanding speakers, as judged by members of the faculty, were Neal Finnegan and Edward Ryan.

The subjects discussed were "Should Congress Be Televised?", "Statehood for Alaska?", and "Do We Want Federal Aid to Education?".

through the wilds of Brighton.

"Gee whiz," I thought, "these guys are all a success and I'm just a cheap cheese salesman." But the worst was yet to come, for I learned that Doc Chin had made a million selling his reducing tablets while Freddy Goldstein, after an unsuccessful whirl at basketball (see Dr.

Harvest Dance

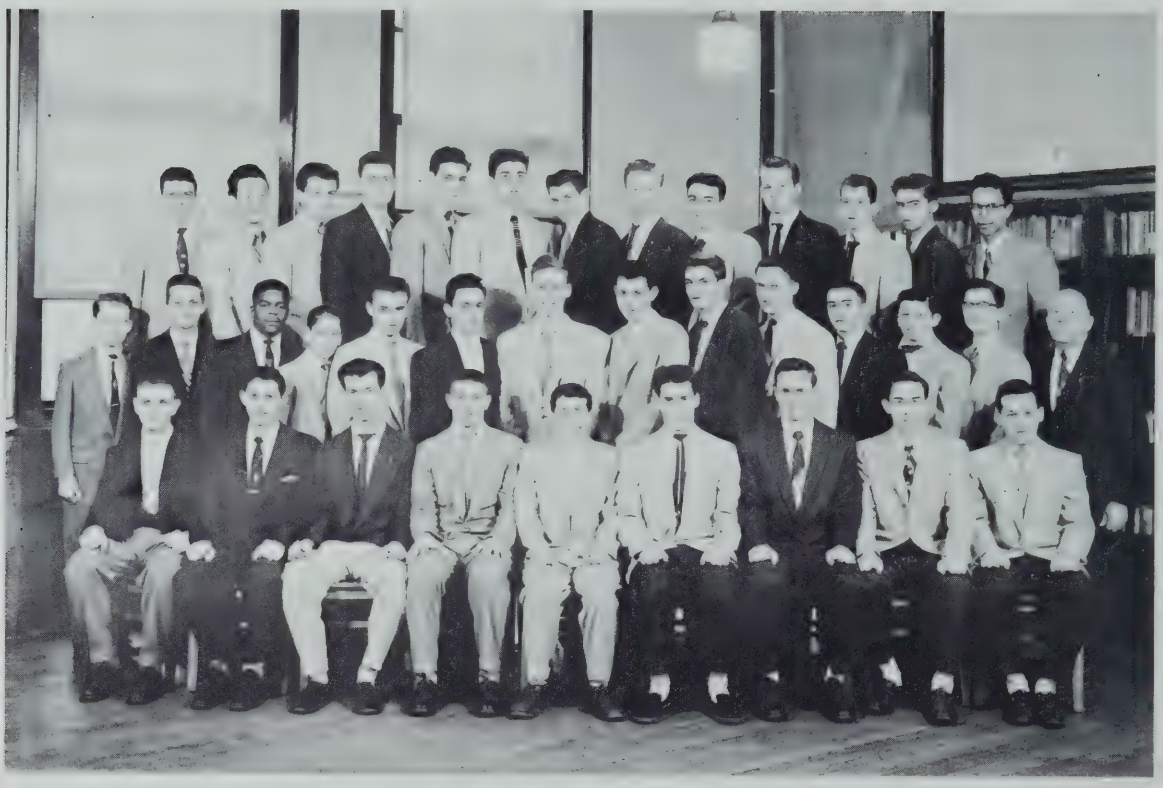

Top Row: Arena, DiPierro, Frydman, Whiton, Loomis, Burbank, Moran, Boe, Norton, Grinbergs, Burke, Liebl, Sayers.
Middle Row: Sanford, Moughalian, Harris, Schultz, Jacobs, Cardoza, Tamkin, Donaruma, Smith, Isberg, Campanella, Doherty, Pesiri, Mr. Holland.
Front Row: Goldstein, Cohen, O'Toole, Gaudet, Antonellis, Gilroy, Brady, Cooke, Swartz.

On Friday night, December 10, our annual Harvest Dance was held, this time in Alumni Hall at Boston College. As expected, the happy occasion turned out to be a huge success.

On the basement floor refreshments were served in a beautiful setting. On the first and second floors, sweet music, supplied by Freddie Guerra's band, filled two halls with music fit for royal patronage.

The dance was informal, yet it had all the dignity of a formal ball. Credit for the grand success of the dance goes to the committee, who under the guidance of Mr. Holland, worked hard to make the evening as successful as it actually turned out to be.

Hasenfus on this), had made a fortune with his nationwide junk service. William Burchill and Jim Gosse had almost made the "Magic Mark", with their saltwater taffy and hand-bent pretzels. Neal Finnegan was doing pretty well too, as a tear-jerking speaker for the Society for the Prevention of Cruelty to Cold Germs. Paul Burke was very successful as the editor of

National Honor Society

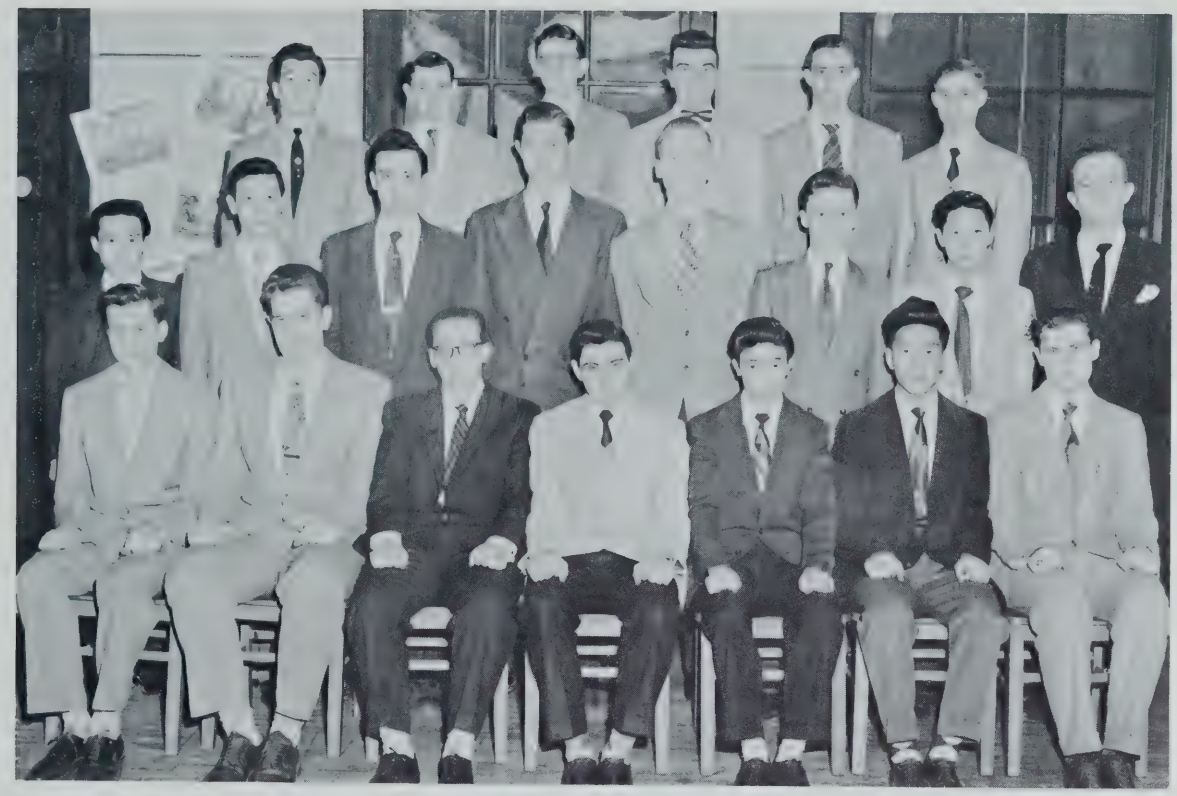

Third Row: Bossi, Cybulski, Moseley, Anderson, Favello, Schmidt.
Middle Row: Lee, Leong, Brodie, Peterson, Riley, Leimonas, Chin, Mr. Bowes.
First Row: Sekula, Doucette, Minichiello, Kent, Woo, Wong, Gundal.

This is the fourth group of boys to be elected to the National Honor Society from Technical High School.

The requirements for membership in this organization as set down in its national charter are character, leadership, service, and scholarship. The records of all upper classmen are examined for these qualifications by a faculty committee consisting of Mr. Rosengard, Mr. Gibbons, Mr. VanHam, Mr. Warren Moran, and Mr. Bowes. Those elected to the Society are expected to continue to maintain these same high standards throughout their school careers.

We look forward to great accomplishments from this outstanding group.

the new book "10,000 Snappy Statements and How to Use Them." Tom Connolly was also in the field of literature; he was writing the humor column for the Moscow Newsletter. "Emily Post" Boire was the editor of "The Ladies' Home Companion."

I noticed that some of our boys were national sports heroes. Joe Di-

Library

Favello, Harvey, Hardcastle, Mrs. Cogghill, Ward, Amico, Thomas, Turner.

Our library is one of the most efficiently administered in the city. It keeps us up to date with new books and magazines. Students in ever-increasing numbers are taking advantage of this attractive library and the use of books has multiplied despite television and changing times. Mrs. Cogghill, the librarian, and her Library Corps headed by Edward Thomas, are doing a splendid job of keeping the standards of our school library the highest of the city.

Mare had just nosed out Bart Campanella in the "Carey 440" because Bart's purple tie had too much wind resistance and breakfast egg. Paul Jennings was clearing ten inches in the pole vault, while Todd Svenson was still a great performance in the discus. He was now scaling plates in Petrillo's beanery! Tony Di Stefano was pitching for the Pittsburgh Pirates. Gil

Lunch Patrol

Top Row: Doherty, Swanson, Gundal, Tamer, Sullivan, Vadisa, Letourneau.
Middle Row: Frey, Zukowski, Shea, Schiffman, Cipriano, Hamilton, Yee, Mr. Mower, Advisor.
Front Row: Grinbergs, Smith, Reid, McDonald, Weatherbee, Amico, Finnegan, Kunze, Fitzgerald.

The "T" service is made up of students who volunteer for this duty in the spirit of cooperation. Divided into three groups — cashiers, countermen, and the patrol, its services are well rendered. The cashiers give prompt service in selling lunch checks at the most convenient time; the countermen help the women behind the counter to sell the foods; the patrol helps to maintain order and cleanliness by keeping the lines moving and by circulating around the cafeteria.

Under the guidance of Mr. Mower, the students on the lunch room patrol work together to bring about the harmonious and helpful atmosphere so necessary for a happy school.

Smith realized his life's ambition when he was made waterboy for the L. A. Rams. John MacAuley, Charlie Hannon, and Frank Cusick were our gifts to the hockey world; they were doing a fine job polishing skates for the Bruins. Paul Defasio had finally entered the ring. In his first bout he knocked flat an ex-history teacher, who had always picked on him at Tech.

Model Sailboat Club

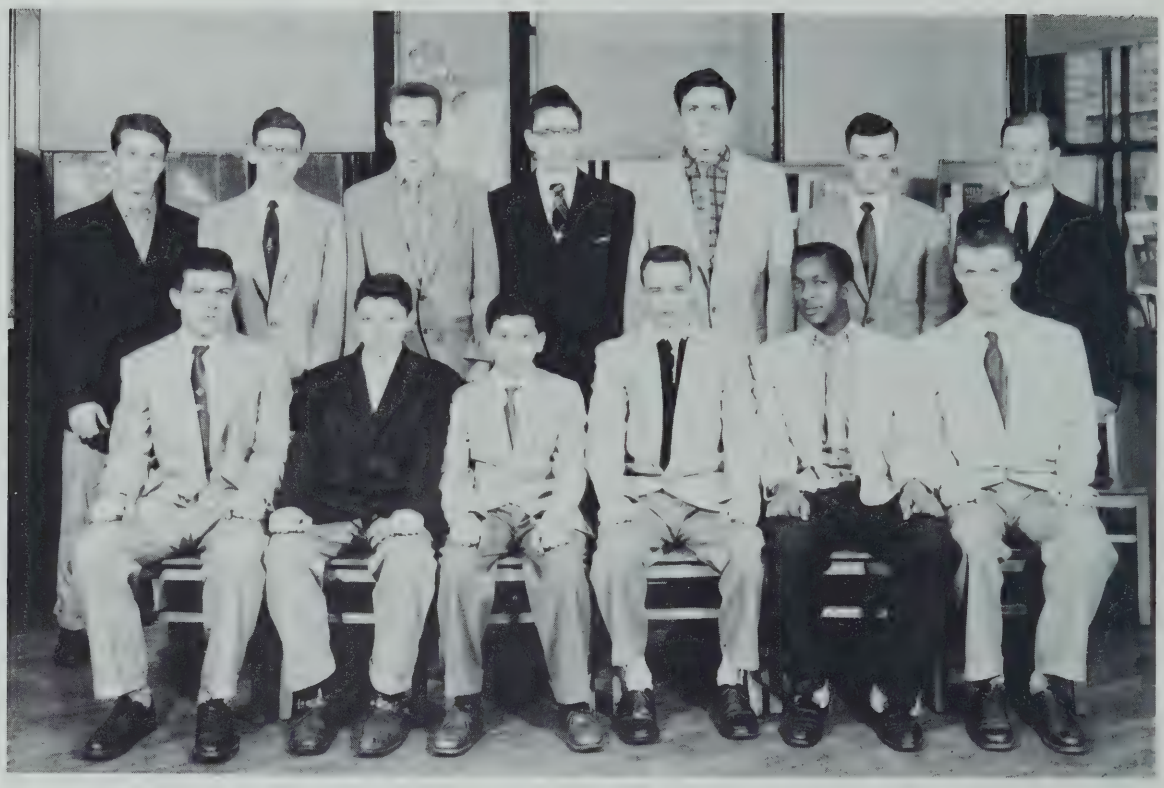

Back Row: G. Polucci, B. Manning, F. Cassidy, E. MacNeil, R. Beaton, W. Leahy, Mr. A. Munnick.
Front Row: G. Arena, T. Tintle, J. Sarris, D. Bradley, R. Jones, C. Bergin.

The activity periods on Wednesdays and Fridays find a group of twenty boys in Room D2, gathered there by Mr. Alf Munnick to make up the Model Sailboat Club. Here the boys build boats ranging from four to thirty-six inches in length. Some boys are working on the Marblehead design which is used for racing.

Boats are not the only objects built by the club members, for they also construct model airplanes varying in form from flying saucers to remote control models.

The boys are selected for this club because of their interest in boats and boating and are coached by Mr. Munnick in the hope that they will keep up this sport and join the various yacht clubs in later years.

Bob Gilman's senior officer in the air force, John Franchitto, sent him to the moon, but was severely called down by a congressman named Joseph Ahearn, who had learned politics as a member of T-service. Joe, it seems, was later thrown out of his seat by president John Isberg.

Then I saw Maloof, President of the Arab League, beat off Jules Gor-

Model Airplane and Car Club

Back Row: Swiatek, Ward, Donaruma, Guindon, Rowan, Lentine, Mr. Campbell.
Front Row: Garuarsa, Dorion, Tuller, Hannon, Harris, Vallas, O'Rielly.

The boys of the Model Auto Club, inspired by their president, Jimmie Toller and who won first State prize last year, are entering several slick looking models in this year's competition. The boys, who have designed their own cars under the supervision of Mr. Victor Campbell, are turning out some excellent products. Tech High, always well represented in the *Fisher Body* contest in Detroit, where several, no doubt, will win awards this year as they did last. In addition to the State prize, Tech won also a Regional Award and several honorable mentions. The club is one of the most valuable in our school.

don's camel raiders in a brief but deadly skirmish. I learned with amazement that Rip Van Winkle Tony Bevere had awakened from his reveries long enough to discover that his unscrupulous classmates had changed his necktie.

I heard Windy Roger Bacon playing the tuba in Thomas Beausang's

Orchestra

Left to Right: Holden, James Tamkin, McDonald, Norton, Wood, Strazdas, Tarmey, Paris, Crellen, Shenkle, Welch, Bonaceto, Muldoon, Ierardi, Gordon. At Piano — Percuoco, Perry, Kelley.

The orchestra of Boston Technical ranks among the best in the city, made up as it is of the most talented musicians in the school. These boys spend the Activity Period on Wednesdays in diligent practice so that the organization will uphold the splendid traditions that our musicians have always enjoyed.

Besides playing in our own orchestra some of the members play professionally and many more double in brass for they are members of the school band as well. Mr. Houlihan is both conductor and arranger for the group that has always given several members to the Boston Symphony Orchestra.

jazz band. As an incorrigible, Bill Jacobs was sent to Mattapan. He had been found trying to mow Tech's lawn. Bob Pomella was being sued for breach of promise by six Brighton girls; Bill Manning, the milkman, was chief witness in the case. Bill Crehan received quite a shock when he was sent to the electric chair for cutting off Stephen Baker's head. It seems he

Pre-Driving

Top Row: Isberg, Beausang, Nigloschy, Muise, Shaw, Glennon, Burbank, Finnegan, Bergin, Scott, Paulionis.
Middle Row: Raso, Venezia, Pomella, Russo, Hobin, Reade, Bayne, Bruno, Bishop, Mr. L. L. DeGiacomo.
Front Row: Verlardo, Norton, Reid, McCloskey, Connelly, Collins, Azulay, Campanella, LaBollita, Antonellis.

Under the auspices of the Registry of Motor Vehicles and under the capable leadership of Mr. Louis De Giacomo, the Driving Club has been conducted during the activity periods each week. Because of the interest held by the students and the large number enrolling, two separate classes were held, one on Wednesday and the other on Friday.

The purpose of the class is to teach to the students the basic fundamentals of safe driving and to familiarize them with the set rules prescribed by Massachussets laws. This club has been one of the most popular with Tech boys for over a decade.

did not like Steve's new hair-do. You never can tell what will become of the silent ones! Louis Warnock received 255 speeding tickets, I learned. One more and his mother will refuse to register his car for him in the coming year. Karl Adamian was fired from his job for arguing over too many minor details. John Amico was caught giving out free food in the cafeteria

Prom

Top Row: Guarnagia, Egan, Boire, O'Toole, DiPierro, Isberg, Arena, Tamkin, Strazdas, Grinbergs, Rettman, Reade, McClosky, Boudreau, Ahearn.
Middle Row: Silowan, Leone, Byron, Henchey, Taylor, Kelley, Jacobs, Cardoza, Campanella, Doherty, Hurd, Azulay, Aftosmes, Hobin, McPartlan, Ryan, Mr. Holland.
Front Row: Smith, Antonellis, Goldstein, Cohen, Gaudet, Gilroy, Maloof, Brady, Wentzell, Moccia, Swartz, Grant, Amico.

On May 27 many beautiful young ladies and their handsome escorts arrived by twos and fours at Longwood Towers. What was going on? Why, the senior prom, of course! What else? We were all there! Having been the topic of conversation at school for many weeks previously, the Prom had stimulated the excitement of even boys like myself. Each of us had been eager to meet his friend's girl, and that was the night.

The atmosphere was pleasant and elegant, as we danced to the music of one of Boston's most talented orchestras. As the evening progressed we well knew we would long remember this delightful Prom, the social high spot of our career at Technical High. Never will we forget the joy and pleasures of the grand evening.

where he was working. He was sentenced to ten years in Africa with Malcolm Fitzgerald's drill team, which is still trying to make the grade. Robert Azulay's cut-rate clothing store was burned down. All Bob had to say was, "There goes 3,000 *pairs of blue pants with zebra skin trim."*

Edward Eagan and Richard Harland were taking track lessons along

Science Club

Back Row: Donahue, Brown, Roper, Valelli, Portnoy.
Front Row: Shiffman, MacDonald, Mr. Liberfarb, Brodie, Russo.

The purpose of this club is to interest students in projects for the annual school science fair. The boys met in Laboratory A twice a week under the direction of Mr. Liberfarb where they submitted ideas for these. When approved, the boys were instructed on the procedure for the preparation of a project.

Although the club started with boys who had entered the science fair last year, at the time the group photograph was taken only nine boys were meeting regularly.

The science club had a most successful year. This year, 15 projects were submitted to our own science fair. Of these, five were selected to compete at the city-wide High School fair held at Boston Latin School. One was selected to compete at the Junior High School Science fair held at the same place. Some of these will be entered in the State wide fair at M. I. T. later.

The following members submitted prize winning exhibits to our own Senior High School fair: Shepard Brodie, Paul Valelli, Laurence Donahue, and Gerald F. Grant.

The boys who did well include Bob Kelley, Scarpa, Bob Ward, Tom Scavitto, Donald Boudreau, and David Kickham who entered the Junior High fair.

with Moses Scott. Their coach, Paul Peterson, says there is considerable improvement but they still need practice. I also saw Gerry Keane waiting on the carriage trade in his tavern on Beacon Street.

William Strazdas and Jim Brady's phony camera studio went bankdupt; not enough life in their photographs was their downfall .(Well, Mr.

Student Council

Top Row: Isberg, Lowden, Conlin, Karshik, Platais, McAuley, Hunter, Brady, G. Smith, Keane, Anderson, Parris, Orphanos, Doherty, Filosa.
Middle Row: Schultz, Moy, Wainstein, Krasnakevich, Tosi, Bossi, Velardo, Bordieri, Kent, Weatherbee, Clark, Raffa, Johnson, Mr. Bowes.
First Row: Maloof, A. Smith, Toller, Fahey, Henchey, Ahearn, Cohen, Cooke, Barry, Zamagni, Aftosmes.

The Student Council is considered one of the most important organizations in Technical High. It is made up of students elected from each class, one representative of each division and each activity. The chief function of the Council is to discuss and iron out the problems pertaining to the students and their activities.

Mr. John Bowes has done an admirable job this year as Faculty Advisor of the Council. He has given his time freely to advise and help the members and officers of this organization.

The officers of the Student Council are elected by its members. Elected this year were Joseph Ahearn IV C, President, John Barry III D, Vice President, and Gerard Keane IV D, Secretary.

Resnick told them years ago)!

Cosimo Celona finally got rid of his nickname "Jasmo beauquet." He has been very happy ever since!

"That's all," said my little friend with the green eyes as he switched off the T.V. set. "Are you all set to go upstairs? Let's go."

Candid Though Formal

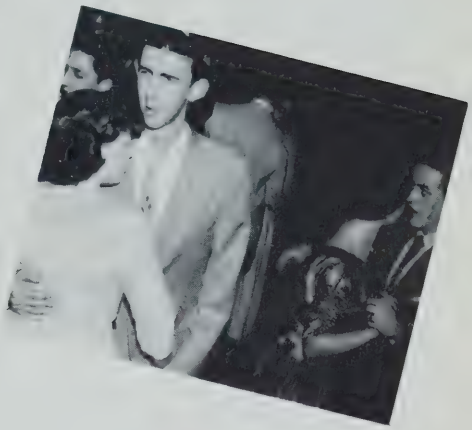

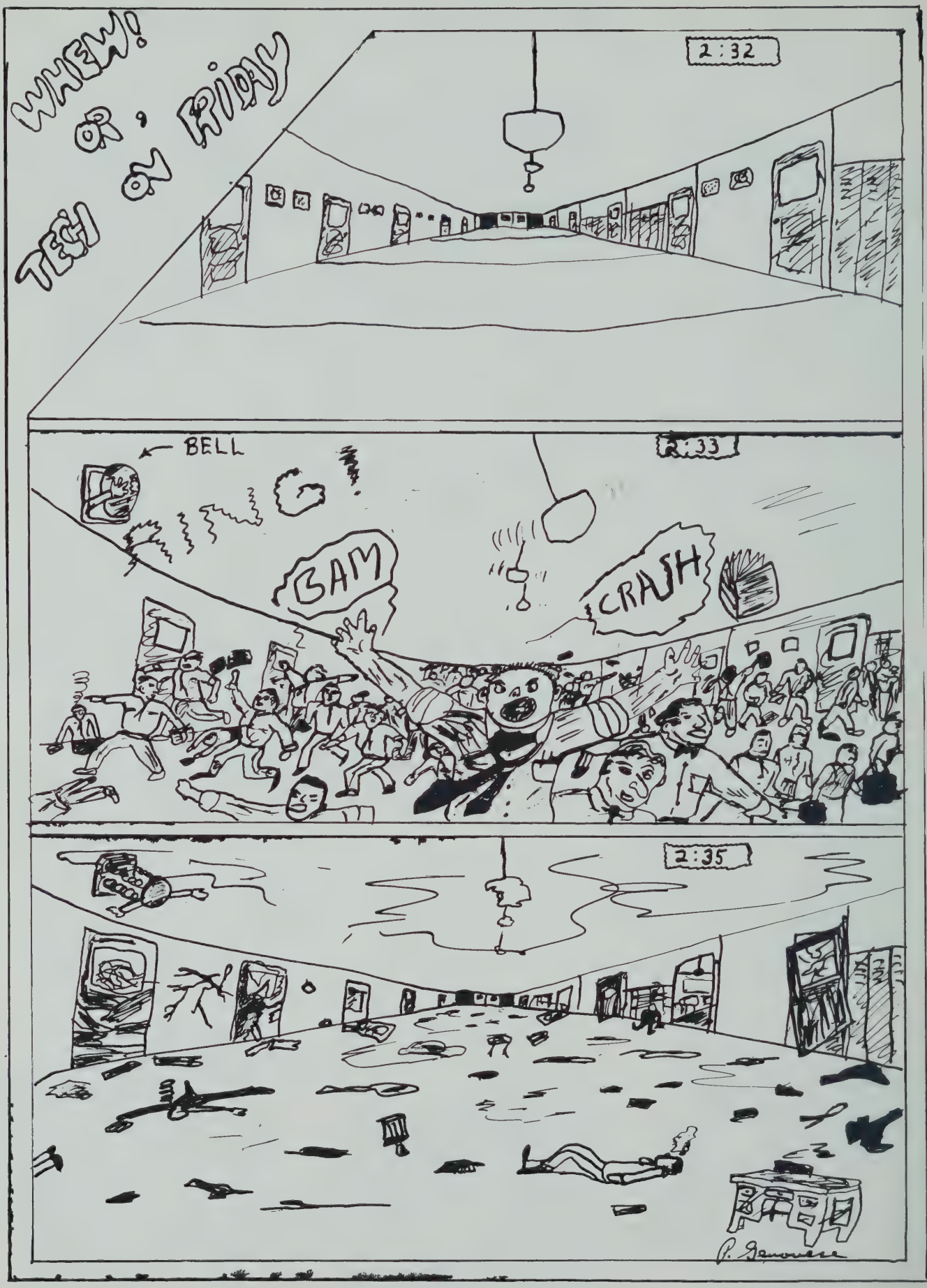
WHEW!
OR,
TECH ON FRIDAY
2:32
BELL
2:33
BAM
CRASH
2:35

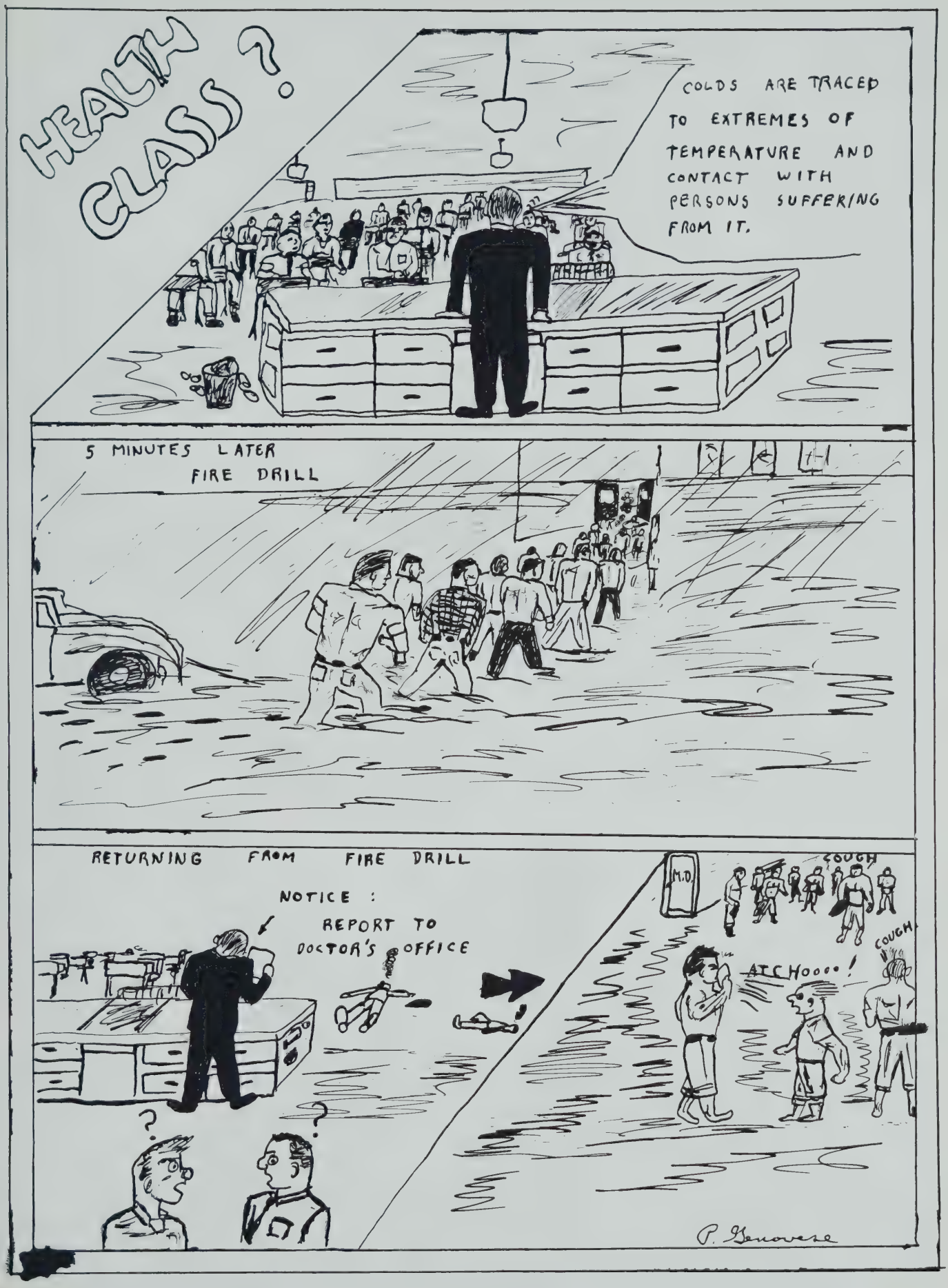
HEALTH CLASS ?
COLDS ARE TRACED TO EXTREMES OF TEMPERATURE AND CONTACT WITH PERSONS SUFFERING FROM IT.
5 MINUTES LATER
FIRE DRILL
RETURNING FROM FIRE DRILL
NOTICE :
REPORT TO DOCTOR'S OFFICE
?
?
M.D.
COUGH
COUGH
ATCHOOO..!
P. Genovese

SPORTS

Athletics At Technical High

Since 546 B.C., athletics have been in progress on this earth, and likewise, for sixty-two years athletics have been progressing at Technical High. For sixty-two years we have been noted for our outstanding achievements on the athletic fields of Boston. Our school spirit has always been the highest. At some period in our famed history Technical has reigned in every sport.

Great athletes of remarkable ability have trudged through the enchanted halls of our 1893 structure. Tom Lacey, of track fame, smashed many state records for Technical. Ralph DeLeo astonished the sports world when he shot eleven consecutive goals during one game in 1953 at the Arena. Bernie Teliszewski, of gridiron fame, won many games for Technical with his terrific power and drive.

Beside the great athletes of Technical stand a greater group of men, the coaches. Coach Holland, with his fighting spirit, steered many a team to a city championship. Coach McGrath, with his calm but intensified pep talks, spirited many football and baseball teams to victory. We were perennial track champs under Mr. Holland; now comes another outstanding track coach in the person of Mr. Joseph Carey. Overpowering the favored English High, our fleet-footed Technicians have brought the famous track trophy back to its place in our trophy case after a fourteen-year absence. Basketball has been lucky with the patient coaching personality of Mr. William Powers.

We know that the versatile posterity of Technical will never let its superb record of spirit and glory disintegrate, for its athletes and coaches will never let us down.

For when the One Great Scorer comes to
write against your name,
He marks — not that you won or lost — but
how you played the game."

Helping To Carry On These Rich Traditions

CAPTAINS

Zamagni, Bergin, Culhane,
Hannon, Smith, Fairley

COACH MORRIS

Back Row: Mr. McGrath, DiMare, Mgr., Smith, Jones, Kirk, DeSimone, Fennessey, Arangio, Asst. Mgr.
Front Row: DiStefano, Moccia, McCabe, Zamagni (Co-Capt.) Bergin (Co-Capt.), Barry, Burke, Bradley.

Baseball

BERGIN
CO-CAPTAINS
ZAMAGNI

Technical opened the 1954 baseball season with a bang, trouncing Jamaica Plain, 18 to 3. William McCabe pitched the Technicians to the victory, as outfielder Curley got four hits to lead the offense.

Curley again led the offense with three hits and three runs batted in, but even he was not enough to beat a fine Commerce team, which drove home 11 runs to Tech's 6.

Pitcher DiStefano chipped in two hits to help himself win a 7-3 victory over Charlestown. Captain Worswick and Curley also got two hits as Technical again stepped into the victory column. Against the Red and Black Dorchester, pitchers DiStefano and Burke struck out eleven men between them, but Dorchester had a good day otherwise, and took the game, 9-1.

First baseman Bergin and shortstop Moccia banged out two hits apiece, which enabled pitcher Burke and Technical to take the game from Memorial, 4-0.

On May 11, Boston College High took away an easy victory, as Technical bowed to a 10-1 defeat.

Despite the efforts of Captain Worswick and first baseman Bergin, who got two hits apiece, Technical was defeated by Brighton High in a close 2-1 game.

For the second game in a row, Technical lost by one run. This time it was to South Boston, 4-3. Curley and DiStefano led in the hitting department, each getting two hits.

Zamagni, Worswick, and Gosse collected two hits each, but the Technical team fell before Hyde Park, 7-4. Moccia, Smith, and Magri also hit well for the losing Tech cause.

On May 20, Tech pulled a stunning upset by defeating heavily-favored East Boston, 2-0. DiStefano struck out twelve Eastie batters, and Curley and Bergin got two hits each to pace the Technical attack.

For the second game in a row, Tech pulled a surprising upset to beat English, 8-7, in a 10-inning thriller at Billings Field. Bergin and catcher Barry each got three hits as Technical put a big dent in English High's championship hopes.

On May 27, Technical closed out the season to Latin, losing by a score of 9-2. Latin gathered eight hits for nine runs but Tech never got rolling.

In sports language, this was a "building year." However, Tech's record of five wins, seven losses was nothing like that of the usual "building team." Tech's surprising wins over East Boston and English can be accounted for with one word, teamwork. Coach McGrath is to be congratulated for this year's fine team.

Basketball

Top Row: Concannon, Donovan, Loomis, Barry, Kingston.
Middle Row: Larkin (Mgr.), Dottin, Bruno, Mr. Powers, Yee, Doucette, (Mgr.)
Front Row: Tregoning, Goldstein, Culhane, (Capt.), Gates, Luster.

CULHANE
Captain

The 1955 Basketball season will not go down in Technical's athletic history with any glorious upsets or ignominious defeats listed on its scrolls. It was a below average season in which the team won a third of its games. This was due in part to an inexperienced bench composed mostly of sophomores and a lone freshman. Three seniors, Captain Ed. Culhane, Ed. Gates and Fred Goldstein, ably abetted by fellow senior Bill Tregoning, carried the major playing load. Only Ed Gates had previously been a starting player. Except for a Dorchester and Latin game our boys were always in contention right down to the wire. On the days we lost, that "ol debil" ball just didn't take the right bounces. Coach Powers tried all his moves to get a pair of hot-handed corner men who might have put us in Tech Tourney Competition but they were not to be found.

In city competition Ed Gates was the third highest scorer, with 211 points. As we go to press, Ed stands a good chance of being picked on the All-Star Team. Fred Goldstein, our Cousy-like backcourt man, was high on the city's scoring list with 116 points. Ed Culhane was our "brain" who set up the plays and always was assigned to cover the opponents' best player. He had the thankless job that fails to catch the glamorous headlines. Ed was always a players' player. Next year's prospects look bright, with some experienced players returning. We wish them the best and hope that the ball will adjust to the right bounces.

Neil Finnegan, Charles Weatherbee, David Hasenfus, George Harvey

Cheerleaders

Varsity Managers

Harland, Football; T. Doucette, Football; P. Doucette, Basketball; Larkin, Basketball.

Cross Country

Back Row: Kingston, Banaitis, Bessette, Carroll, Norton, Amoroso,, Mr. Carey.
Front Row: Freeman, Hasenfus, LaRosa, Fairley, Newell, Antonellis, Feeney.

FAIRLEY
Captain

For the first time in many years, this season our cross-country team did outstandingly well. Captain Walter Fairley was the inspiration for a fine season. Fairley, Walsh, Nigro, Cummings, and Hasenfus, Kingston, and Feeney all were in the winners' class in the Regimentals, in which Technical took second place. The State Meet saw Fairley and Nigro up in the vanguard of winners. The entire squad deserves recognition for its effort to put Technical on top where it belongs.

In the "Little Olympics," composed of six field and two running events, Technical crushed all opposition. Although the individual winner was from Latin School, Moe Scott, Tord Svenson, and Buzz Harvey followed in that order for Scott won the shot put, Svenson the javelin, and Harvey the high jump. The meet continued through cold and windy weather conditions.

Technical is positively regaining the fine track reputation which it always had in the past. May this reputation reign always in Technical's future!

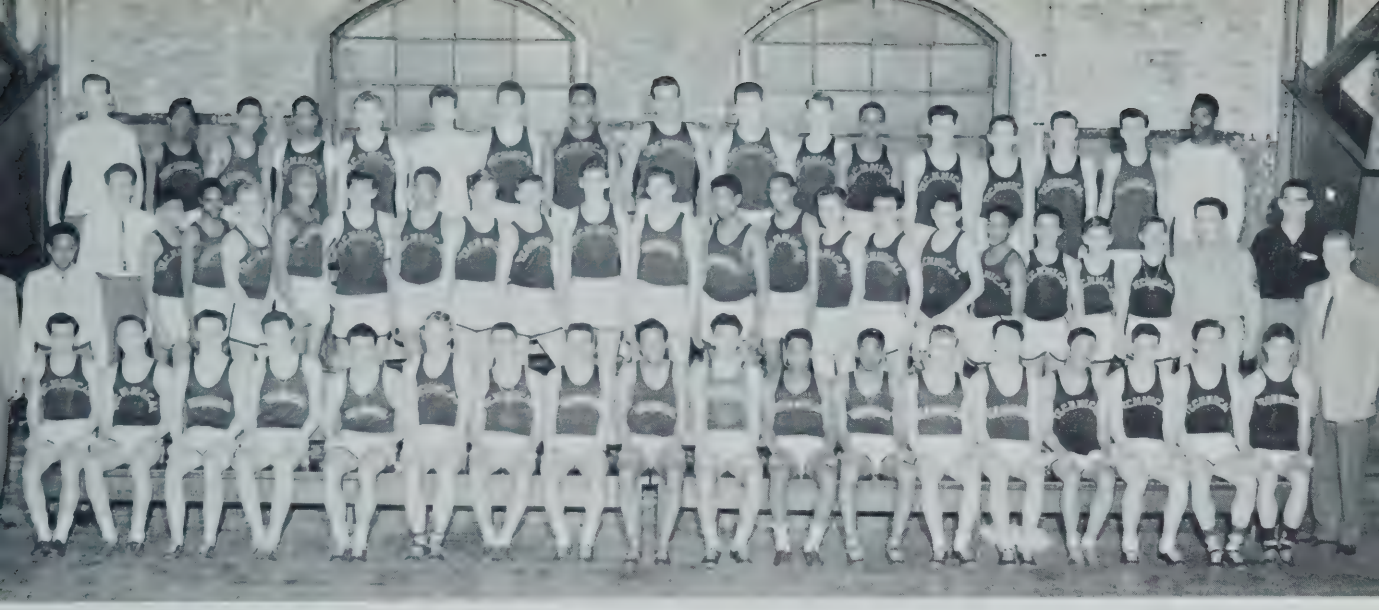

Back Row: Svenson, Litthcut, Lytle, Nobles, Morton, Goodwin, Hogan, Alyene, Bono, Conlin, Hiltz, Louis, Nyhan, Urley, Feeney, Riedl, Scott.
Middle Row: Mr. Wall, Reed, Dicey, Hill, Bostick, Banaitis, Freeman, Finn, Rickson, Hasenfus, Bessette, Tompkins, Nee, Jackson, Tolliver, Ricci, Holland, Wiener, Johnson, Mayfield, Taylor, Harding, Indrisano, Filito, Mr. Carey.
Front Row: Zizza, Creed, Guinden, O'Reilly, Galizio, Mahoney, Campanella, Di Stephano, Fairley, Dimare, Keels, Bayne, Nigro, Walsh, Thomas, Harrington, O'Donnell, Uftrig.

Track

Captain Walter Fairley and his indoor track squad opened the 1955 season with the Y.M.C.A. meet. Scott and Harrington placed in the schoolboy hurdles and dash while Harvey placed in the A.A.U. high jump. Tech pulverized English and Dorchester the next week in a triangular meet. The B.A.A. games followed, with Moses Scott taking a second in the hurdles, and Harvey tying for first in the high jump. Before the State meet, Tech crushed two more schools, Dorchester and English. In the State Meet on January 29, Scott took second in the hurdles. Svenson placed in the shotput, and Campanella in the dash. The following week Tech beat English and Latin by thirty points. February 18 saw Moses Scott and Buzz Harvey representing Tech in Madison Square Garden at the Nationals. Scott won two heats in the hurdles and Harvey tied for sixth in the high jump. In the Malden Invitation meet, Scott won the hurdles in record time, while Harvey cleared five feet eleven-and-one-half inches for a tie for first.

On March 5, the Technicians completed a perfect cycle of victories by winning their second Regimental meet. Boys excelling in this Boston schoolboy classic were Jerry Galizio, Gene Thomas, Bob Harrington, Moses Scott, Jim Walsh, Dave Hasenfus, Larry Reed, Bart Campanella, and Rod Lytell. Several other fine athletes competed, and every single boy was an asset to the squad.

Coach Joseph Carey deserves congratulations for bringing another Regimental championship to Boston Technical. Without him, the team's success would have been seriously jeopardized. Our thanks to a great coach and a great guy!

A RELAY

THE COACH AND HIS CREW

TWO LAP RELAY

JUNIOR VARSITY FOOTBALL

Second Row: Mr. Morris, Lentine, Miller, Ricci, Keonig, Curran, Rheault, Leveroni, Harrington, Whelan, Steriti, Kachadoorian, Coll, Mr. Campbell.

First Row: Freeley, Frazer, Power, Ventree, Jackson, Matacunas, Considine, Bryce, Flaherty, McGowan, Concannon.

STARTING LINEUP

Rear Row: Maloof, Harris, Conlin, Smith, DiMare, Bradley, Moccia.

Front Row: Reid, Wenzell, Raffa, Karshick, Gaudet, Mazzarella, Bono, Mills, Berry.

Football

GILBERT SMITH
Captain

Technical's football warriors started off the 1954 season brightly, winning decisively over Jamaica Plain, 6-0, in the Jamboree. Tech's defense was magnificent, and the blue-clad Technicians displayed a steady offense.

In Tech's first regular season game, Captain Gil Smith led his team to a decisive victory over Boston College High. Two first period touchdowns put Tech in front, where they stayed for the remainder of the game, winning 20-7.

Tech suffered its first setback of the campaign to English High. In this game, Technical's potent offense never got rolling, while the English team scored once on a pass play and later on a safety to win, 8-0.

Against Latin, Tech's offense did not get rolling until the second half, and then it was too late. Latin scored twice in the first half, and that was enough to gain them the victory.

There is not much to be said about the Memorial upset. It was simply a case of Tech's not being able to do anything right, while Memorial could do nothing wrong.

Jim Harris led Tech to a smashing victory over a gallant Hyde Park team. Harris scored three touchdowns in the second half to pass Hyde Park.

John Barry at end and Paul Wentzell at guard led Tech's defense as they stopped cold Dorchester's single wing. Bono, Mazzarella, Mills, Reid, and Gaudet made valuable contributions to the Tech defense. However, Tech's offense could not push the ball across the Dorchester goal line either, and the game ended in a 0-0 tie.

In the traditional Trade game, Ron Moccia, an elusive halfback, ran wild over Trade, but his performance was not enough to score against a valiant defense. Many times fullback Don Conlin and halfbacks Moccia and Harris carried the ball the length of the field, only to be stopped at the goal. This game also ended in a 0-0 tie.

Coach John Morris is to be congratulated for this year's excellent squad. The teamwork of this year's group will be a standard for all future Technical teams. It was a team of which we may be proud.

Top Row: McNeil, Steriti, Seigal, Rollins, Keane, Butler, Strazdas, Woodward, Sennott, Bruno, DiGregorio, Vizgirda, Vrattos, Burke.
Middle Row: Coach Morris, Doucette, Harland, Lydon, Sullivan, Bradley, Karshick, Wentzell, Bono, DiMare, Alleyene, Harrington, Holland, McDermott, Coach Campbell.
First Row: Harris, Conlin, Reid, Raffa, Gaudet, Smith (Capt.), Moccia, Mazzarella, Mills, Barry, Maloof.

THE VARSITY

Poodiack De Bassio Hannon, (Capt.) Carrol Mr. Golden

Golf

The golf team was a better-than average one this past fall as it finished in third place in the city race. Many had hoped for a better season, but they readily accepted this one as satisfactory.

Coach Golden had a strong team composed of Captain Charlie Hannon, Guy Guarino, Bill Kennedy, John Lally, Paul DeBassio, Tom Mahoney, John Turke, and James Poodiak. However, Latin and Commerce also had very fine teams; the City League's final statistics showed Latin, the perennial power, in first place, followed closely by Commerce and Tech.

One interesting point is that Tech gave Latin the hardest and closest match in the latter's undefeated season, the score being in doubt until the final hole.

Next year's Captain Hannon is anxiously awaiting next season for the outlook is a very bright one.

Castelnovo
Capt. Maloof

Portnoy
Leimonas

Mr. Golden
Carrol

Tennis

The Technical Tennis team finished the season with a very creditable showing of 6 wins and 2 defeats. South Boston, Brighton, Commerce, Hyde Park, English and Trade fell before our racquet squad, but Memorial and Latin vanquished us in bitter contests. Led by popular Ronald Antonucci our team also featured seniors James Auns, Tauty Slezas, and James Bagnall. Ed Ryan who suffered a shoulder injury was unable to play, and his loss was a great blow to our hopes of a championship. Next year we will have to build a new team around our Captain Hal Maloof. Here's good luck to our versatile captain and to Coach Golden.

CUSICK CHECKED BY DORCHESTER

BARLOW AWAITS A PASS

JARUSAITAS, HANNON, McCABE COMBINE

ALMOST A GOAL

CAGE ACTION

Back Row: Rooney, McQueen, Shriberg.
Middle Row: Mgr. Toller, Kay, McCarthy, Sullivan, Barlow, Rowan, Sullivan, Cotte, Mr. Campbell.
Front Row: Ward, McCabe, Capt. Hannon, Keane, Jarasitis, Greene, MacAulay.

Hockey

Boston Technical, once famous for its city championship hockey teams, struck fear into the league-leading Latin and English teams this year by tying both clubs. Handing English a 2-2 tie was good enough, but we did even better, for we held vaunted Latin scoreless in the battle of the season.

With the air tense, as it always is in rival games, Technical proudly took the ice against its arch rival, Trade. Always a fighting team, Trade played well, but not well enough to beat us, for we played our hardest and best, handing the Parker Street boys two defeats during the season and defeating Memorial as well.

This year was a building year for our hockey team. The squad was young and inexperienced, yet we showed dormant strength. Our boys played extremely well the entire season. Four of the older members were chosen to participate on the All-star team. These outstanding boys were Capt. Charlie Hannon, John MacAulay, Bill McCabe, and Bob Ward.

What the future holds in store for Tech's hockey team no one knows, but we have great possibilities. We are positive that in the future we shall see Tech once again as City Champs.

CONGRATULATIONS
and BEST WISHES
TO THE GRADUATING CLASS OF '55 FROM
DIVISION II-S
MR. RALPH ROSENTHAL

THOMAS FITZGERALD
DARRYL FREEMAN
PAUL GIANIBAS
DAVID HASENFUS
RICHARD HOLMANN
KENNETH HOLLAND
JOHN JOYCE
JOHN KEANE
ROBERT KOENIG
EDWARD LEWIS
DESMOND MAHONEY
RALPH MATACUNAS
FRANCIS McDONAGH
THOMAS MORTELL
JAMES MORTON
GEORGE NYE
DENNIS REAULT
FRANCIS RICCI
LANNING RICE
FREDERICK RICKSON
JOHN ROONEY
WILLIAM ROPER
ROBERT ROWAN
EVERETT SHANKLE
JOEL SHRIBERG
NICHOLAS STATIRES
EDWARD THOMAS
EDWARD TOLLER
MICHAEL VALLAS
RIMTAUTAS VIZGIRDA
RICHARD WILSON
LEELAND WOODSWORTH

BEST WISHES FROM
III-Y
The Pride of Tech

D. Chopourian
R. DeChristoforo
P. Donahue
A. Hecht
G. Johansson
T. Johnson
E. Karshik
W. MacDonald
J. Mann
R. Moughalian
R. Pesiri
J. Possick
R. Rubant
E. Savage
S. Schnyder
R. Schwartz
J. Shea
D. Sheehan
W. P. Smith
W. Stephansky
H. Swanson
R. Tamer
G. Thomas
W. Thompkins
R. Trunfio
E. Voelker
Waterman
G. White
P. Yee

Mr. Charles White

GOOD LUCK
from
III-V
Teacher — Mr. Rosen

J. ADAMCZYK
J. AMOROSO
K. ANDERSON
P. BANKOWSKI
K. BENJAMIN
H. BLAKE
R. BOYLAN
J. BURNS
B. CAMPBELL
P. CASTEENOVO
G. CHINETTI
A. CIAMPA
J. CLARK
E. FITZGERALD
G. GREENHOW
F. KENNEDY
F. LaPLANTE
J. LARKIN
C. LaROSA
R. LENTINE
W. LETOURNEAU
W. McTOMNEY
I. MOY
R. NORTON
L. SCHMIDT
V. SCHMIDT
E. STANTON
C. STERITI
N. VALLAS

GREETINGS FROM ID
PRIZE CLASS OF THE ANNEX

BOBILLIER
BURKE
COSTELLO
DAVIS
DEMETRI
DENNIS
DOHERTY
DOUGAN
EVANS
FAHEY
FARRY
FILOSA
FLAHERTY
FOLEY
GAMEL
GAJARSA
GEARY
GEYSEN
GLEBA
GREGORY
HILL
McLEOD
MELAND
RICHIELL
STILL
TRULL
VACHA

Wish We

Were With

You

IB—B2

Success To You

From

Division IIQ

107

Nothing

Succeeds

Like

Success

IIR—F3

Best Of Luck

To The

Senior Class

IF

109 Annex

Bonne Chance

IIU

206 Annex

Good Luck

To The

Senior Class

Hope You Get A Job

IIT

205 Annex

Best Of Luck

To The

Graduating

Class

IIA—C3

Best Of Luck

IA

Annex

Congratulations

To The

Senior Class

IIIX—E3

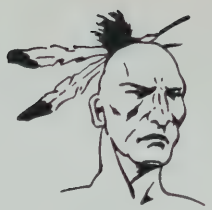

The

Sagadahoc Publishing Co.

West Roxbury, Mass.

Recommends the following
New England Books
by Nathaniel J. Hasenfus

WE SUMMER IN MAINE — $3.00
MORE VACATION DAYS IN MAINE — $3.00
ATHLETICS AT BOSTON COLLEGE—$7.50-$10.00
MARIE VISITS THE ZOO — $1.00-$1.50

Illustrated Child's Verses
By Frances S. Parker
WALK QUIETLY — $3.00
(NATURE POETRY)

By Hayden Pearson
SEA FLAVOR — $3.00
THAT DARNED MINISTER'S SON — $3.00
COUNTRYMAN'S YEARBOOK — $3.00

DIRECT OR FROM YOUR
BOOKSELLER

it's the "Know How"

Years of experience in serving thousands and thousands of Undergrads have given Kennedy's the "Know How," so important to all high and Prep school men. That's why — season after season — Undergrads come back to Kennedy's for their every clothing need.

KENNEDY'S

UNDERGRAD SHOPS

BOSTON • PROVIDENCE • WORCESTER
SPRINGFIELD • HARTFORD • BROCKTON
FRAMINGHAM

L. G. BALFOUR COMPANY

ATTLEBORO, MASSACHUSETTS

"Known wherever there are Schools and Colleges"

DISTINCTIVE CLASS RINGS AND PINS

DIPLOMAS PERSONAL CARDS

COMMENCEMENT INVITATIONS

MEDALS AND TROPHIES

CLUB INSIGNIA

Represented by

TOM GALVIN

L. G. BALFOUR COMPANY

ATTLEBORO, MASSACHUSETTS

★

PURDY'S

PHOTOGRAPHS

are

PERSONALIZED

for

PERFECTION

in

YEAR BOOKS

367 Boylston Street Boston, Mass.

★

Autographs . . .

Autographs . . .